News While It Is News And Best Features Obtainable

The Portsmouth Daily Times.

Associated Press And United Press Leased Wires

POST-OFFICE, PORTSMOUTH, OHIO ENTERED AS SECOND-CLASS MATTER | PORTSMOUTH, OHIO, TUESDAY, JULY 8, 1924 | 20 PAGES TODAY | SINGLE COPY Daily, 3c Sunday, 5c | BY CARRIER PER WEEK Daily Except Sunday, 15c Daily and Sunday, 20c

Ralston Takes Position Of Leading Dark Horse Candidate; Adjourn Until Tonight

Smith About Holding His Own; No Stampede Yet But Belief Growing That End Is In Sight

MADISON SQUARE GARDEN, New York, July 8—(By The Associated Press)—Six more futile ballots today, bringing its total to ninety-three, found the Democratic National Convention adjourning for a six hour recess during which conferences were planned in the hope of finding some way through the whirlpool. McAdoo lines continued to disintergate during the day's balloting. Governor Smith's forces held fast and the much discussed and looked for booming movement for Senator Ralston was actually developed on the floor. The word went out to flop in the votes for Ralston and in today's balloting he had risen to third place on the list with atotalof 196 1-4.

The McAdoo numbers were hammered steadily down during the day's balloting to a new low record—310 votes—the lowest point the McAdoo fortunes ever have touched since the convention began. They did recover a bit, however, on the last ballot of the day and stood at 314 when the convention adjourned. Meanwhile the Smith vote closed with 355 1-2, within 15 of its highest mark in all the balloting. The McAdoo forces had suffered losses between the close of last night's balloting and today's opening.

John W. Davis closed well toward his high mark, standing at 68. Senator Ralston beginning at a figure surpassing the previous high water mark, was run up in the day's balloting from 98 to 196 1-4.

Glass in the meantime, suffered a slump, losing in the aggregate forty votes. Much of his loss and the losses of others were due to the accretions to the Ralston boom.

The talk about the convention hall was that the Ralston movement was going to be given its full chance to develop and if it did not do so the coalition forces would be centered upon someone else.

Today's adjournment came on the motion of George Brennan of Illinois, the leader for Governor Smith who wanted time for conferences. There was a growl from the convention at the proposal of early adjournment. Bruce Kremer, of Montana, floor leader for the McAdoo forces, taking the platform, seconded the Brennan motion for adjournment and gave notice that if in the meantime nothing had been accomplished by conference he would oppose any further adjournment of the convention until a presidential nomination was made.

Charles M. Hay, of St. Louis, a McAdoo worker, also seconding the Brennan motion, denounced the unyielding tactics of the coalition opposed to Mr. McAdoo.

Finally the convention adjourned to re-assemble at 9 p. m.

An agreement was reached before the leaders left the hall that the various managers would meet during the recess in their own hadquarters to discuss again the possibilities of a common meeting ground.

A plan to facilitate communication between the group conferences and to bring them together prior to the night session, if possible, was accepted by most of the managers.

Hay of Missouri, was busy in the departing throngs in an endeavor to have a number of individual delegates demand of their colleagues that some definite action be arranged for the night session.

MADISON SQUARE GARDEN, NEW YORK, July 8.—(By the Associated Press)—The beginning of a slide to Ralston, of Indiana, shook up the long deadlock today in the Democratic National Convention.

In succession the Indiana senator picked up the solid votes of Oklahoma, Missouri, Nevada and Kansas, besides various smaller groups, raising his total to a point approaching that of the two leaders.

Meantime the McAdoo strength had been pounded to a new low level and Smith was about holding his own.

There were many signs that despite desperate efforts by the McAdoo managers the McAdoo column was tottering and might fall in total collapse. How many of the McAdoo supporters might eventually go to Ralston however, was problematical. Some of them were bringing out Cummings, of Connecticut, and other favorites.

The McAdoo floor leaders were hastily summoned meantime to a conference with their candidate and two of his close advisors at the listening post quarters across the street from the convention hall. Some of his warmest supporters were urging Mr. McAdoo to formally withdraw and seek a compromise that would give him a say in the selection of a compromise nominee.

(Continued on Page Eleven)

BALLOT SUMMARY

MADISON SQUARE GARDEN, NEW YORK, July 8.—(By the Associated Press)—The leaders stood this way on the eighty-eighth ballot:

Smith, 362; McAdoo, 315.5; Ralston, 98; Glass, 66.5; Davis, 59.5.

This was a gain of a half vote for Smith, a loss of eighteen for McAdoo, a gain of two and a new high record for Ralston, Glass lost four and a half and Davis, seven.

McAdoo, 315 1-2; Smith, 362; Davis of West Virginia, 59 1-2; Underwood, 39; Glass, 66 1-2; Ralston, 98; Robinson, 23; Ritchie, 22 1-2; Davis, of Kansas, 20; Walsh, 5; Saulsbury, 6; Owen, 20; Meridith, 26; Daniels, 23; Bryan, 9; Roosevelt, 1. Total, 1,096. Absent, two.

MADISON SQUARE GARDEN, NEW YORK, July 8.—On the 89th ballot the leaders stood as follows: Smith 357; McAdoo 318½. Ralston 100½; Glass 66½; Davis 64½. This was a loss of five for Smith, a gain of three for McAdoo, a gain of 2½ for Ralston, with Glass unchanged and Davis gaining five.

The result of the 89th ballot—McAdoo 318½; Smith 357; Davis of West Virginia 64½; Underwood 41; Glass 66½; Ralston 100½; Robinson 20½; Ritchie 22½; Davis of Kansas 20; Walsh 5½; Saulsbury 6; Owen 20; Meredith 26; Bryan 9; Daniels 19½; Roosevelt 1. Total 1,096. Absent 2.

MADISON SQUARE GARDEN, N. Y., July 8.—Standing of leaders on ninetieth ballot was as follows: Smith 357; McAdoo 314; Ralston 159½; Davis 64½; Glass 30½. This was a gain of fifty-nine and another new high record for Ralston. Smith and Davis were unchanged, McAdoo lost 4½ and Glass 36.

The result of the 90th ballot—McAdoo 314; Smith 357½; Davis of West Virginia 64½; Underwood 42½; Glass 30½; Ralston 159½; Robinson 20; Ritchie 16½; Davis of Kansas 20; Walsh 5; Saulsbury 6; Meredith 26; Bryan 15; Daniels 19. Total 1,096. Absent 2.

MADISON SQUARE GARDEN, NEW YORK, July 8.—(By the Associated Press)—The leaders stood this way on the ninety-first ballot:

Smith, 355. 5; McAdoo, 318; Ralston, 187.5; Davis, 66.5; Smith lost 1-2; McAdoo gained 4; Ralston, gained 28 and Davis gained 3. 5

McAdoo, 318; Smith. 355 1-2; Davis, of West Virginia, 66 1-2; Underwood, 36 1-2; Glass, 28 1-2; Ralston, 187 1-2; Robinson, 20; Ritchie, 16 1-2; Davis, of Kansas, 4; Walsh, 4 1-2; Saulsbury, 6; Cummings, 8 1-2; Meredith, 26; Bryan, 8. Total, 1,096. Absent two.

MADISON SQUARE GARDEN, NEW YORK, July 8.—The leaders stood as follows on the ninety-second ballot: Smith 355½; McAdoo 310; Ralston 196½; Davis 69½. Smith remained unchanged. McAdoo lost eight; Ralston gained nine and a quarter and Davis gained three.

The result of the 92nd ballot—McAdoo 310; Smith 355½; Davis of West Va., 69½; Underwood 45 1-4; Ralston 196 3-4; Glass 26½; Robinson 20; Ritchie 16½; Walsh 4½; Saulsbury 6; Cummings 8½; Houston 2; Meredith 26; Bryan 8; Callahan 1. Total 1,096. Absent 2.

MADISON SQUARE GARDEN, NEW YORK, July 8.—(By the Associated Press)—On the ninety-third ballot the leaders stood this way:

Smith, 355.5; McAdoo, 314; Ralston, 196.25; Davis, 68. On this ballot McAdoo gained four, Smith was unchanged, Ralston lost a half vote and Davis lost a vote and a half.

The results of the 93rd ballot: McAdoo, 314; Smith, 355 1-2; Davis, of West Virginia, 68; Underwood, 44 3-4; Ralston, 196 1-4; Glass, 27; Raobinson, 19; Ritchie, 16 1-2; Walsh, 4 1-2; Saulsbury, 6; Cummings, 8 1-2; Meredith, 26; Bryan, 8; Baker, 2. Total, 1,096. Absent, two.

HAMBONE'S MEDITATIONS

By J. P. Alley

(Copyright, 1924, by The Bell Syndicate, Inc.)

Nation Grieves With President While Younger Son Lies Dead In White House

Veteran

Plans for aiding women casualties of the World War are being formed by President Louise B. Wells of Chicago and other officers of the Women's Overseas Service League. Definite action probably will be taken at the national convention in San Francisco.

WASHINGTON, D. C., July 8.—(By the United Press)—There will be no official mourning for Calvin Coolidge, Jr. It is the President's wish.

Today orders were issued that the flags in Washington were not to be hung at half mast, as has always been the custom when death visited the White House.

Government departments will not be closed. The routine of official business will proceed as though ifl were the son of a private citizen who lies dead in the East Room.

Mr. Coolidge dislikes the pomp of state funerals. The Puritanism in him rebels against the "show" of public grief. And so he has decreed that "business will go on."

WASHINGTON, D. C., July 8.—(By the Associated Press)—The White House, scene of many of the nation's sorrows, again became a house of mourning today while the whole American people, it seemed, poured in their messages of sympathy at the death of President Coolidge's sixteen-year-old boy, Calvin Jr.

Not since Lincoln's time had such a youthful member of a president's family been called by death and never under more tragic circumstances.

From the time young Calvin died at 10:30 o'clock last night at Walter Reed Army Hospital, all through the forenoon and afternoon there came messages to hearten the stricken parents in their first great sorrow, callers to leave a word of sympathy and tributes to the plucky, but always losing fight the boy had waged against death.

A flag at half mast on the White House and a white crepe token of mourning on the door told of the bereavement within. Around the casket in the East Room sailors and marines from the presidential yacht Mayflower, stood guard and floral tributes in great numbers were banked about.

President Coolidge, bore up well with his grief and friends of the family said there had been no sign of a breakdown by Mrs. Coolidge. Both were care-worn after sleepless nights spent with their son. John Coolidge with whom Calvin was playing tennis when he sustained the tiny injury which caused his death, remained with his mother.

Tentative plans for the funeral contemplate a simple service at the White House tomorrow at 4:00 p. m. Another service will be held at Northampton, Massachusetts, with burial at Ply-

(Continued on Page Eleven)

A FINE BOY

MERCERSBURG, PA., July 8.—(By the United Press)—"He was a boy who would have followed in his father's footsteps."

This was the thought expressed at the office of Headmaster W. M. Irvine, of Mercersburg Academy, today when word was received of the death of Calvin Coolidge, Jr.

Compromise Is Plan Of France; Meeting Held

LONDON, July 8.—(By the Associated Press)—Premier MacDonald, accompanied by two secretaries and Sir Eyre Crowe, under-secretary of the foreign office, left for Paris this morning for his conference with Premier Herriot.

In an interview Mr. MacDonald said the visit must be taken as evidence of his earnest desire for a settlement of any misunderstandings which may have existed between Great Britain and France. If additional evidence of this were required it could be seen in the state of his health, he said, as he was not fit to travel. He looked worn and ill, showing distinctly the effects of the attack of bronchitis contracted during his recent Welsh tour.

PARIS, July 8.—(By the Associated Press)—A compromise plan for continuing the reparations commission in control of the execution of the Dawes plan will be proposed to Prime Minister McDonald of Great Britain by Premier Herriot, when the French and British Premiers meet this afternoon, it is stated. The reparation commission under this arrangement would decide whether Germany was in default but a separate body would be created to determine whether default was voluntary.

A note explaining the French attitude on reparations which Premier Herriot drafted in collaboration with his advisors was approved by the cabinet this forenoon. After being presented to Mr. MacDonald it then will be sent to the various allied powers.

Ralston

Here is Senator Samuel M. Ralston's latest picture. It was taken on his farm "Hoosier Home," near Indianapolis, while supporters were voting for him at the Democratic National Convention in New York.

JOHN G. PRICE IS CHOSEN NEW HEAD OF ELKS

BULLETIN

BOSTON, July 8—John G. Price, of Columbus, former attorney general of Ohio, was elected grand exalted ruler of the Benevolent and Protective Order of Elks at the annual grand lodge meeting here today. His only opponent was Charles F. J. McCue, of Cambridge.

BOSTON, July 8.—(By the Associated Press)—The inauguration of a National Welfare Movement by the Benevolent and Protective Order of Elks was urged by Grand Exalted Ruler James G. McFarland, of South Dakota, in his annual report prepared for delivery at the Grand Edge session of the order's sixtieth annual convention here today.

"Whether this is to be a work of general or specific hospitalization," Mr. McFarland said, "or some broad educational campaign or a great and unique Americanization campaign or the creation and maintenance of some other agency or institution for the welfare of the people should only be determined by such committee or commission as you may determine. I recommend the creation of such an agency to report at our next annual meeting."

The suspension of the charter of the Scottdale, Penna., lodge, "for violation of the prohibition law" was reported by Mr. McFarland.

"A plain violation of the prohibition law," he said, "with admitted knowledge of some of the officers and members of the obnoxious conditions, made my duty plain." The suspension was indefinite, he added, and awaited the action of the Grand Lodge. The addition in the past year of 87,700 members and twenty-six lodges was reported by the Grand Exalted Ruler. He said that plans for the construction of sixty new Elk homes at the cost of $8,000,000, had been approved by him and the grand trustees.

John D. Didn't Have Cake for Birthday

NEW YORK, July 8.—(By the Associated Press)—A reception for a few intimate friends, without even a birthday cake, was the sole celebration of the eighty-fifth birthday of John D. Rockefeller, Sr., today.

Mr. Rockefeller's message to the public was:

"You ask me for a message on my eighty-fifth birthday. On this day my supreme thought is one of inexpressible gratitude for the opportunity which life has brought me of being of service to my fellowmen."

Four Desperate Men Who Escaped From Prison Are Captured

PORTSMOUTH, N. H., July 8.—Four prisoners who escaped from the naval prison here Sunday night were captured early today in Norwich, Connecticut, after holding up the operator of a gasoline filling station.

The men were caught in an automobile stolen from Lieutenant W. D. Baker in which they made their getaway. The prisoners were George M. Maher of Waltham, Frank O'Neill of Sioux Falls, South Dakota, Joseph Whitney of Cambridge, and James S. McCool of St. Clair, Pennsylvania, prison officials said they were "desperate characters" with convictions for manslaughter, robbery, breaking arrest and desertion against them.

AIRMEN ARE AT BAGDAD

BAGDAD, July 8—(By the Associated Press.)—The American army airmen on a world flight arrived htre today at five o'clock from Bushire, Persia. They will leave at 10 o'clock tomorrow for Alephoe, Syria.

Zanesville—While swimming in the Muskingum river, William E. McWhorter, 18, was drowned.

Rich Richard Says:

IT IS good to have two irons in the fire. Or one ad in the Times' Classified Section, when there is something you want to accomplish without delay. The expense is trifling.

Phone 2900 Today!

SORROW BREAKS DOWN POLITICAL BARRIERS

MADISON SQUARE GARDEN, NEW YORK, July 8.—(By the United Press)—Human sympathy breaks down political barriers. Death, casting its shadow over the White House, chilled the Democratic National Convention last night. The struggle for political prestige was forgotten for the moment.

Early in the day, a message of sympathy was sent to President and Mrs. Coolidge by the convention, expressing hope for the speedy recovery of their son. Then the struggle through ballot after ballot went on.

Throughout the evening, however, there were anxious inquiries from delegates everywhere as to "Coolidge's boy." Fathers and mothers with sons of their own at home, spoke in whispers of the President's Boy."

Then shortly before midnight, Chairman Walsh announced the death.

A great moan swept the entire Garden. The convention immediately adjourned.

Progressive and Allied Socialists Preparing for Campaign In Ohio

CLEVELAND, O., July 8.—(United Press.)—The battleery of Ohio Progressives was sounded today by Peter Witt, chairman of the committee that will conduct the campaign in this state for the election to the presidency of Robert M. LaFollette.

Witt appealed to all men and women of Ohio who "place principle above party, and to whom patriotism means the triumph of government over that which is wrong."

"Senator LaFollette," Witt's message said, "has declared himself as an independent candidate for the office of president. On the eighteenth of this month his running mate will be selected. Then the petitions for his presidential electors will be placed in circulation.

"That this work may be speedily and effectively performed, let us be ready with an organization to perform it.

"Therefore let us proceed in all counties in Ohio at once to organize and perfect LaFollette-for-President clubs."

CLEVELAND, O., July 8.—(By the Associated Press.)—Adjustment of the affairs of the Socialist party of America to the lack, for the first time in its history of a national ticket, occupied the concluding sessions here today of the party's 1924 national convention. This conditions resulted from concurring last night with the Conference for Progressive Political Action in endorsing Senator, Robert M. LaFollette as a presidential candidate on his own platform.

It was indicated however, that while this action precluded nominations by the Socialist party, it did not prevent it from adopting a platform just as the Conference for Political Action voted itself a structure of economic planks after endorsing La Follette's stand on the "Wisconsin pronouncement." Whether the Socialists would take this action was to be decided today by the resolutions committee.

Election of a national executive committee of seven members and as many alternates was also on the program.

AKRON—Alexander Kuszcik, 19, convicted of the murder of Elizabeth Nagy, his 13-year-old cousin, will be electrocuted at the Ohio penitentiary, Columbus, October 17. Date was fixed by the court following over-ruling motion for a new trial by the Court of Appeals.

TOLEDO—More than 70,000 residents of Toledo have been vaccinated for smallpox, City Health Department records show.

"Baby Mine"

Kirby Makes Offer To Settle Suits

CLEVELAND, O., July 8.—An offer to settle suits against him by the Cleveland Discount company, of which he was founder and former president, has been made by Josiah Kirby, it was learned today.

The suits against him total between $1,500,000 and $2,000,000. His offer of settlement is $750,000 in bonds, $900,000 in preferred Discount company stock, the value of which is uncertain until re-organization of the company is completed, 3,400 shares of common stock and the cancellation of a claim of $100,000 held by Kirby against the company.

Common Pleas Judge Alvin J. Pearson was informed of the offer yesterday by Discount company receiver. He set July 16 for a hearing. The receivers are said to favor acceptance.

Judge Pearson yesterday approved the sale of the Cleveland Discount Building to the Union Discount company for $4,500,000.

DEMOCRATS INDIGNANT

BATON ROUGE, LA., July 8.—Resolutions voicing the "merited indignation" of the rank and file of the Democratic party against the conduct of the National Democratic Convention were introduced today in the lower house of the Louisiana legislature by Howard E. Brunner of Acadia. It cannot be acted upon until tomorrow.

Wet Element Cold To Indiana Leader; Row Breaks Out Among The Ohioans On Floor

MADISON SQUARE GARDEN, New York July 8—Six more ballots, bringing the total up to 93, and the Democratic National Convention is still without a nominee.

With the deadlock still complete, the convention recessed shortly before three o'clock this afternoon until nine o'clock this evening, when another effort will be made to select the standard bearer.

The 93rd ballot showed no material changes. Senator Ralston showed a loss of 1 1-2 votes over the preceding ballot with McAdoo 314 and Smith 355 1-2.

A row broke out in the Ohio delegation at this time on the convention floor over a half vote credited to Sam Ralston. Burr Gongwer, Democratic leader in Cuyahoga county, charged that Durbin faction with "stealing votes" for Ralston. Gongwer said that Mrs. W. M. Siddall of Cleveland, an Ohio delegate at large, before leaving the convention floor requested to be recognized as voting for Glass.

Instead, Gongwer charged, Charles Truax, state director of agriculture, recorded her for Ralston.

Gongwer and Truax met in the aisle, where a wordy battle took place.

Frank C. Davis of San Antonio, chairman of the Texas State Central committee, moved that the further session of the convention be held in executive session but it was howled down on a viva voce vote.

George Brennan was recognized and speaking briefly to the delegates that the deadlock must be broken, moved a recess until nine o'clock this evening. There were cries of "No, No," from the floor. J. Bruce Kremer, stepped up, seconding the motion, also Brennan's hope that "something may be accomplished in a discussion between the various elements and interests in this convention."

Kremer declared that if the convention convened at nine o'clock tonight, without something being offered he would throw his entire vote—that of McAdoo—toward holding the convention in order and at work until a nominee has been named.

Charles M. Hays of St. Louis, was recognized and declared that "unless some delegations come here prepared to help nominate someone instead of devoting all their time toward keeping some one from being nominated it would make no difference whether the convention kept on going or recessed.

"The slogan of many during the convention," he said, "has seemed to be 'he shall not pass.'"

He made it plain that he came here "first and foremost for McAdoo and my heart is with him now". He added that neither "for McAdoo, nor for the great governor of New York State, nor for any other man, am I willing to tear down the walls of our party."

He said that he was willing to enter a conference for the selection of a candidate but he was not willing to enter a conference with 100 different men all of whom have their lightning rods out.

His speech was greeted with a roan of applause and immediately after the convention recessed until 9 p. m.

Heads of delegations are now losing patience. The candidates, notably Wm. G. McAdoo and Gov. Alfred E. Smith, are adamant. But some of the McAdoo leaders are not so firm as their chief. National committeemen and state leaders who have back home campaigns to conduct this fall in conjunction with the national campaign have just about reached the end of their string. They are demanding a nomination and steps that will make a nomination possible.

With this situation in mind, leaders will gather during the afternoon and early evening in conferences in an effort to agree upon a candidate. The conference will be similar to that held over Sunday with representatives of all the leading candidates attending.

The effort will be toward a nomination tonight. The entire convention is disappointed that there was not a nomination today. This was predicted everywhere, Newton D. Baker for instance, who might be expected to be informed, declaring he was packed and ready to leave this afternoon. But the ballot mill ground on.

Senator Sam Ralston of Indiana was brought out for a ride during the day that carried him up to 196 1-2 votes. McAdoo lost ground steadily and wound up with 314 votes. Smith merely held his own at 355 1-2.

When adjournment was taken, Ralston's workers indicated that his full strength had not yet been revealed but if the temper of the convention means anything, the conference of this afternoon may determine the nomination. A bitter fight in the conference room is certain for some personal ambitions are likely to be trampled on, and after the trampling, if they do not walk out, they are likely to be thrown out.

MADISON SQUARE GARDEN, New York, July 8—The drive for Senator Sam Ralston as the Democratic presidential nominee is on. With Missouri, Nevada, Oklahoma swinging into the Ralston column on the 90th ballot today, the Hoosier senator's total vote was raised to 159 1-2, the biggest vote that has been given any dark horse since the opening of the convention.

Gov. Smith slipped out of the 360 class to 354 1-2 on this ballot while Wm. G. McAdoo was over the 300 mark by a margin of only 14.

It is now developing into a wet and dry fight. The wet element in the convention is cold on Ralston. Pat Harrison has tried Pennsylvania and Massahusetts, for some votes but so far has been unsuccessful in rustling a single one from those quarters.

MADISON SQUARE GARDEN, New York, July 8—Senator Sam Ralston of Indiana, crossed the 100 line for the first time during the Democratic convention today when he polled 101 1-2 votes on the 89th ballot and took the position of the dominant dark horse at least for the moment.

Meantime the fight between McAdoo and Smith continued with McAdoo polling 318 1-2 and Smith 357. Neither side appeared ready to give ground.

At a meeting of McAdoo's state managers with the candidate this morning the question of the Californian's withdrawal was discussed, it was learned. The entire field was canvassed, it was said, but there was no one in the opinion of the McAdoo leaders who could be put over. The state leaders declared it was a Smith-McAdoo fight and there would be no solution through concentrating on some one else. They then decided, it was understood, to make a fight some time during the day for abrogation of the two-thirds rule.

On the heels of this came word from Missouri that they will cast 36 votes for Ralston on the 90th ballot.

For Smith Franklin D. Roosevelt said:

"The more tired and anxious to go home that the delegates get the more they realize that McAdoo cannot be nominated. That fact is becoming more evident daily. Gov. Smith's steady increase in the balloting plainly shows the delegates are becoming convinced he is the logical man to be nominated and the most likely candidate the Democrats can put up to sweep the polls on election day.

"Gov. Smith is not backed by a vote that is instructed or held by the unit rule. His supporters are behind him because they believe in him and his policies. His steady increase in votes since the balloting started shows that his popularity is spreading."

Iowa, it was stated in the delegation intends to stand by Meredith. Kentucky will continue to stand by McAdoo. George Brennan of Illinois, was holding conference after conference on the floor.

FIRE IN MOVIE STUDIO

CULVER, CALIF., July 8.—Damage estimated at $175,000 was done when fire last night destroyed the largest of several stages owned by the Hal Roach Studios, Inc. The blaze, according to studio officials was started by a smoke pot used during the afternoon in filming a scene.

Billy Butt-In

THE TIMES WEATHER MAN

Don't know how others feel, but I'm gettin' as tired of that convention in New York as if I wuz a delegate. Here's for tomorrow:

OHIO—Slightly cloudy tonight and Wednesday. Slightly warmer tonight.

KENTUCKY—Partly cloudy tonight and Wednesday. Slightly warmer tonight.

The extremes in local temperature today were: High, 87; low, 62.

Eastland

TONIGHT AND TOMORROW

WILLIAM FOX presents THE PICTURE BEAUTIFUL

The TEMPLE OF VENUS

with

MARY PHILBIN

and 1000 American Beauties

A Henry Otto production

A ROMANCE OF FLAMING YOUTH IN A JAZZ AGE

Yale University Press presents "Vincennes," a dramatic story of the expulsion of the British from the Old Northwest.

PRICES

Matinee 30c, 10c
Night 30c, 15c

Michigan and Indiana Live Wire Shoe Dealers Here for Arch Preserver Convention at Selby Plant; To Be Royally Feted

An Arch Preserver convention is being held today and tomorrow at the Selby Shoe Company.

L. L. Lindsay, a Selby shoe salesman, from Detroit, is entertaining fifteen of his customers and showing them how Selby shoes are made. Mr. Lindsay sold his customers on the idea of visiting the factory, gathered them all together at Detroit and brought them to Portsmouth in automobiles.

Executives of the factory, various department heads, and foremen are wearing "Welcome" badges, and the different factory organizations are sharing in the entertainment.

This morning the party inspected the local factory, and were then entertained at luncheon in the private dining room at the factory. Following the luncheon a round-table discussion of selling talks, and interchange of ideas was held. At 4 o'clock this afternoon the visitors motored to Scioto Park where they were the guests of the Foremen's Association at a fish-fry and program of stunts.

Tomorrow morning the factories at Ironton and Ashland will be inspected, the party returning to Portsmouth for a second luncheon followed by a round-table discussion.

At this time new samples will be exhibited, and new lasts and patterns discussed. At 5:30 Wednesday evening the out of town visitors will be entertained at a chicken dinner in the main dining room at the factory, dinner to be followed by an hour's program of vaudeville with the talent supplied from the various departments of the factory.

This will bring to a close the two day meeting which has been planned to bring about an interchange of ideas between Indiana and Michigan dealers and officials.

Included in the party which registered at the Washington, are A. W. Haldeman, Detroit; Edward Stocker, Detroit; E. E. Patten, Muskogee, Mich.; Tom L. Hammond, Grand Rapids, Mich.; C. B. Hampshire, Pontiac, Mich.; J. S. Field, Howell, Mich.; Charles J. Rapp, Detroit; Charles Wahr, Ann Arbor, Mich.; K. Fred Pitcher, Hoston, Mass.; George Moore, Kalamazoo, Mich.; John Mann, Port Huron, Michigan; A. J. Bobay, Fort Wayne, Indiana; C. J. Bobay, Boston, Mass; A. J. Klengel, South Bend, Ind.; J. Phil Lorey, Detroit; John Fenton, Columbus; C. B. Clark, Fort Wayne; A. E. Johnson, Ionia, Mich.; and W. R. Schafer, Lansing, Mich.

FIRE DESTROYS RARDEN FLOUR MILL

The large 3-story flour mill owned and operated by A. C. Christian at Harden was entirely consumed by fire about 1 o'clock Tuesday morning.

The structure lighted the country there for miles and only the prompt work of a hastily formed bucket brigade saved the home of Vernon Christian, a son of A. C. Christian, and other nearby buildings.

Mr. Christian says he is unable to account for the origin of the fire as there was no trace of fire in or about the plant at closing time Monday.

The loss will reach several thousand dollars partly covered by insurance.

Mr. Christian probably will rebuild the mill at once.

POMERENE GROOMED AS DARK HORSE

MADISON SQUARE GARDEN, NEW YORK, July 8.—(By the United Press)—"Trot out Pomerene next."

This was the word passed out to the delegation by Ohio leaders this afternoon.

They believe that former Senator Atlee Pomerene, of Canton, O., may be the logical man to crack the deadlock.

George E. Brennan has suggested Pomerene for a trial and even before the Ohio delegates deserted James M. Cox they contemplated bringing Pomerene out of the stable.

The Pomerene boomlet will be launched, leaders hope, in a final effort to open up the convention balloting.

MERCHANTS OPPOSED TO CONTINUANCE OF SURCHARGE; TAKE STEPS TO FIGHT NEW RATE

At a well attended meeting of the Retail Merchants' Association in the Elks' parlors last night the petition for new rates recently filed before the Public Utilities Commission of Ohio by the Portsmouth Public Service Company met strong opposition and after going into the affair thoroughly merchants decided to fight the new rate.

According to the merchants, when the Portsmouth Public Service Company was granted a new franchise by council it promised to take off a 33 1-2 per cent surcharge, which they had been charging in their rates, as soon as possible. The new company assumed the same franchise that the Street Railway and Light Company was granted and have not removed the surcharge. It was contended by the merchants that in their proposed new rates they would take the surcharge off, but would make up for it and charge more under a different heading. For this reason the merchants say they are justified in trying to keep the new rate from going into effect.

According to a ruling, the merchants, in order to keep the new rate down, must file complaint with the Public Utilities Commission within sixty days after the petition for anew rate is filed. A motion was made and carried to appoint a committee to see G. E. Bonner, general manager of the Public Service Company, with the hope of having him recall his petition. If this is not successful the committee will have the power to go before the State Public Utilities Commission and the city to fight the case. Council, they say, has fixed a rate for gas, but has never set any fixed rate for electricity.

In the new rate sought by the Public Service Company, a set rate will be made for window lights. They will be put on a separate circuit and will be burned from dusk to midnight. The circuit will be controlled by the light company and small consumers having a large hook-up will lose by it, where the large consumer will benefit by it, the merchants averred at their meeting.

George W. Woodward, secretary of the association, stated that the application for Eastern time for Portsmouth had been placed before the Interstate Commerce Commission, but a decision had not yet been reached. It is understood that it is being favorably considered.

Pearl Newland, chairman of the Boosters' committee reported on the two successful trips of the Boosters and urged a large turnout for the next trip Thursday to Oak Hill, South Webster and Jackson.

Court House

Wife Seeks Divorce

Euna Hall charges cruelty and infidelity and names Nellie Nichols in her suit for divorce and alimony, with restoration of her maiden name of Farley instituted Tuesday in Common Pleas court, against Edmund D. Hall, steelworker, whom she married in April, 1923.

Plaintiff in her petition filed through Attorneys McLaughlin and Staker, says that Hall has continually represented himself to be an unmarried man and associated with other women. Besides, she complains, he has humiliated her by taking his female friends on automobile rides. She further charges he has been guilty of misconduct with other women. A temporary injunction was allowed to issue restraining defendant from disposing of his property until the case can be heard on its merits.

Cognovit Judgment

Judgment was entered by Judge Thomas, in Common Pleas court Tuesday, in favor of the First National bank, of Waverly, against William Addis and S. W. Walter for $255 on a cognovit note. The suit was filed through Attorneys McLaughlin and Staker.

Speeders Penalized

James Johnson and Frank D. Mitchell were names given by motorists nabbed by county speed cops Tuesday for speeding. The offenders were penalized $10 and costs each by Squire O. R. Foster.

Brothers Fined

Dewey Holsinger, ad Arthur Holsinger, brothers, living back of Sciotoville, were fined by Squire O. R. Foster Tuesday, when brought before the magistrate for intoxication and disorderly conduct. They arranged to pay and were released from custody.

Released on Own Recognizance

After Frank Belt, C. and O. employee at Tongs, Ky., had appeared before Judge Thomas, in Common Pleas court, Tuesday, and pleaded not guilty under an indictment charging him with having abandoning his three legitimate children, he was released from custody on his own recognizance pending trial.

Claims Wife Left Him

When Fred Smith, of Circleville, was brought into Common Pleas Court Tuesday to answer to an indictment charging him with abandoning a pregnant woman, he pleaded not guilty. The accused claimed that the complainant, Catherine Smith, his wife, left him without cause and Judge Thomas deferred sentence until Saturday, when the wife will be required to appear in court to tell her story.

Released On Bond

John Knapp, who recently denied guilt under an indictment charging him with abandoning his legitimate children, was released from the county jail Tuesday, when friends signed his bond for appearance in court for trial when wanted.

Real Estate Transfers

John W. Hall and Edward Cunningham to Roy E. Bradford, lot on Market street; $1, etc.

Charles R. Brunner and others to Adolph Brunner, 35 acres, Clay township; $1, etc.

Minta Phillips to Edward Davis, lot in New Boston; $1, etc.

Earl Barney to John Barney, part acre, Porter township; $1, etc.

Ralph L. Hazelbaker to Lowell L. Liston, lot, Nauvoo; $1, etc.

A. C. Christian to B. O. Foster, part of lot in Harden; $1, etc.

Charles C. Horr to James D. Bryan, three lots in Norwood addition; $1, etc.

James B. Hileman to Henry Sadler, two acres, Rush township; $1, etc.

Reports On Trip

Members of Magnolia Lodge, Knights of Pythias, meeting in weekly session last night, enjoyed a talk by the new Chancellor Commander, Robert L. Wilson, who gave an interesting account of his trip to Niagara Falls and other points of interest. Committees in charge of the district outing at Piketon made their reports, showing that the picnic had been a financial success. An effort will be made to have a bigger affair next year. New officers will be installed next Monday.

A Royal Sculptor

Prince Paul Troubetskoy, Russian sculptor who maintains a permanent studio in Hollywood, Calif., is seen here at work on a statuette. His works may be found in many American museums.

Auto Victim Laid To Rest

Funeral services were held at two o'clock Tuesday afternoon for Ralph Burchett, three year old son of Mr. and Mrs. Troy Burchett of Scioto Trail, who was killed Sunday afternoon when struck and knocked down by an automobile in front of his home and before the eyes of his parents. The funeral services were held from the home, the body being laid to rest in Greenlawn.

The Burchett child was the second child to be killed by an automobile in this county this year. The first was George F. Clausing, young son of Mr. and Mrs. Orville Clausing, 1234 Ninth street, who was struck by a machine at Sixth and Chillicothe streets and died in a hospital a short time afterwards. The third child victim of an auto this year in this county was Eugene, 11 months old son of Mr. and Mrs. Allen Caldwell of Columbus, whose machine was demolished on the Franklin Furnace crossing Monday about noon.

Hamilton Goes Broke Again

HAMILTON, O., July 8.—(By the Associated Press)—Hamilton's policemen and firemen are again without pay because of the exhausted city treasury.

When City Auditor R. B. Garrett, completed his balancing of the city's books as of July 1, he found a balance of just $36,55 in the safety fund with no money in sight with which to pay the firemen or policemen.

The police force has ben reduced to one-half its original strength but this has not solved the problem. An effort will be made to procure an advance of $18,000 from the June collection of taxes to permit the firemen and policemen to be paid by July 10 or 11.

Salvage Named State Insurance Superintendent

COLUMBUS, O., July 8.—(By the Associated Press)—E. L. Salvage, of Paulding, was named state superintendent of insurance by Governor Donahey today to succeed Harry L. Conn, of Van Wert, who was appointed to bte Supreme Court bench to fill the unexpired term of the late Judge R. M. Wanamaker. Salvage has been chief deputy under Conn.

Ohio State Fair Opens On Sunday

COLUMBUS, O., July 8.—(By the United Press)—For the first time in history the Ohio State Fair this year will open on Sunday—August 24—the state department of agriculture announced today.

A religious service is on the program for the opening day.

SECOND STORM HITS LORAIN; CAUSES PANIC

LORAIN, O., July 8.—(By the United Press)— Another terrific windstorm swept the devastated districts of Lorain last night, injuring seven persons, blowing automobiles from the roads and crumbling walls of buildings left standing after the tornado which struck the city ten days ago.

Five persons were injured when the wind hurled an automobile against an iron pole. A. F. Kohart, his two sons, two and three years old, his daughter, 13, and a girl whose name could not be learned, were injured and the auto was wrecked by the force of the impact.

A partially wrecked wall of the Peoples' Savings Bank topppled into Broadway under the force of the gale and two firemen were injured.

Huge searchlights which have been played over the storm-torn area each night since the tornado disaster of a week ago last Saturday, enabled firemen, patrolmen and private citizens in the streets to keep out of the way of shattered window panes and bricks which were blown from the tops of ruined buildings.

Telephone service, partially restored since the major disaster, was put out of order again.

The havoc which resulted from the Saturday night twister, still fresh in their minds, scores of residents, many of them living in crude shacks, hurried from under cover and into the open spaces when the storm broke.

Several firemen received minor injuries while attempting to tear away a partition menaced by high tension electric wires.

WRIT OF ERROR

CINCINNATI, O., July 8—(United Press)—A writ of error today was allowed in a petition filed against the habeas corpus proceedings of Mal S. Daugherty, of Washington C. H., O., brother of the former attorney general.

Judge A. M. M. Cochran declared the manner of filing the application was in error.

KILLED BY TRACTION CAR

SPRINGFIELD, O., July 8.—William K. Mumford, rubber worker, was instantly killed by a traction car just west of here this morning. Mumford, with a friend, Ben Kauffman, was walking along the track as the car approached. Kauffman shouted a warning when he saw the car but Mumford evidently did not hear it.

Auto Is Tagless; Owner Draws Fine

In Municipal court Tuesday Raymond Rhoden, 26, arrested for intoxication, drew a fine of $10 and costs.

Chas. Breech, West Side young man, was assessed the costs for operating an automobile without license tags after the court was advised that the complaint, filed by Luther Stevens, was inspired by a collision in which machines driven by the parties figured on a narrow road on Turkey Creek recently.

Mail Pilot Has A Narrow Escape

CHEYENNE, WYO., July 8.—(By the Associated Press)—Frank Yager, of Cheyenne, piloting the east bound night air mail, was severely shaken and bruised and his air plane was wrecked when he was compelled by a hurricane to make a forced landing at Chappell, Nebraska, sixty miles east of here last night. Pilot Jack Knight flew from Omaha to Chappell, took on the mail salvaged from the wrecked ship and carried it eastward today.

C. & O. Plans To Build a New Bridge

CINCINNATI, Ohio, July 8.—Chesapeake and Ohio railroad engineers are making a survey for a new bridge to span the Ohio river to connect the Chesapeake and Ohio from the Kentucky side of the river with the Pennsylvania yards in the east end of this city.

The purpose of the new bridge is primarily to handle the great coal shipments made over the Chesapeake and Ohio from the West Virginia mines to the industrial centers to the north and east of Cincinnati.

Officials of the C. and O. confirm the report of the projected building operations, but no definite time has been set for actual construction work.

Motoring East

Mr. and Mrs. Karl Kiedaisch and four children and his sister, Miss Lyda Kiedaisch of Keokuk, Iowa spent Monday with their cousins, George and A. W. Wurster of this city. They are motoring through to Utica, N. Y., and are having a most delightful time. Mr. Kiedaisch reports having encountered good roads in Iowa, Indiana and Illinois. He is one of the leading citizens of Keokuk.

Flagman Kills His Wife; Then Fatally Wounds Self

ALLIANCE, O., July 8—E. F. Hill, a flagman employed by the Pennsylvania Railroad company, at noon today shot and killed his wife, Margaret, and turned the gun on himself, inflicting a wound which is expected to prove fatal.

The fatal shooting occurred on the Pennsylvania railroad tracks about 150 feet west of town. It was the outgrowth of a series of domestic rifts that has frequently brought the Hills into Municipal Court here.

According to police, Hill was seen to talk excitedly to his wife, who was walking at his side along the Fort Wayne tracks just west of the city. He jerked a revolver from his pocket and fired five shots into his wife's body, then calmly stooping he kissed his dying wife, calmly reloaded his revolver and sent a bullet crashing into his temple.

The woman was dead when the ambulance reached the scene. The body was taken to a morgue here, while Hill, unconscious, but still breathing, was rushed to the city hospital. At 2 o'clock this afternoon the man was still living, although surgeons hold no hope for his recovery. The Hills have two children.

Aerial Mail Feasible In Alaska

SEATTLE, WASH., July 8.—Feasibility of aerial mail service in Alaska, has been fully demonstrated, according to Carl B. Nielson, the Territory's first air mail pilot here today, enroute to Washington. Nielson plans to urge government authorities to extend and make permanent transportation of mail by airplane in Alaska. Ten times at fortnightly intervals Nielson has made the Fairbanks-McGrath flight without mishap.

POMEROY—Mell McDaniel, 60, shot and killed his wife and then cut his throat at their home near Middleport. McDaniel had been out of work for some time and despondency is thought to have caused the crime.

Entertainment At Harden

HARDEN, July 8—A very interesting program was rendered at the M. E. Church at Harden Sunday evening, July 6th, entitled "Heirs of Liberty." The program was well presented under the management of Miss Ethel Blackburn. The church was beautifully decorated for the occasion, Mrs. O. E. Thomas having charge of the decorations.

The leading roles, Liberty and Columbia, were well acted by the Misses Gladys Newman and Florence Clark, while the American, Belgian, French, Chinese, Japanese and Italian characters were represented in the costumes of their countries by Lena Newman, Gladys Wilcoff, Bernice Wallace, Fern Newman, Charlotte Southworth and Margaret Clark. Reading and prayer by Aurelia Moore, and suitable songs and special music was rendered by the choir throughout the program. A flag drill by eight girls was well presented and a very pretty tableaux concluded the entertainment.

"Unseen Pupils"

Above—The lighthouse at Abeingham Point, B. C., where three of British Columbia's brightest "unseen pupils" Sturdie, Frances and Philip Arden are going to school by mail every day. Lower left—The Arden. Lower right—Violet McPhee, 13, who, though never in school a day, writes a legible hand and is far advanced in arithmetic and other studies, thanks to the Provincial correspondence course.

Defies Bandits' Bullets

Bullets sang around her head. But Mary Sather, cashier for a Seattle taxicab company, stayed right in the bandit chase. Miss Sather and Herbert Jackson, superintendent of the company, had started for a bank with $2000. Three men drove up, crowded the taxicab up against the curb and seized the money. Jackson whirled his car around and he and Miss Sather started in pursuit. The gunmen, however, escaped after a several block running battle.

6% "The Institution That Helps You To Succeed" 6%

"B. & L" Savings Today

Total $3,500,000,000!

Building and Loan Associations in the United States today are serving 7,000,000 people their small savings reaching the enormous total of Three Billion Five Hundred Million Dollars!

It is consistent saving, with a definite object that counts; and it counts most when these savings are invested in a Building and Loan Association, where they accumulate more rapidly through the liberal interest they earn, while you save.

Come in and find out how easy it is to save the "Building and Loan" way! A hearty welcome awaits you.

The Royal Savings & Loan Company

Portsmouth, Ohio.

6% "The Institution That Helps You To Succeed" 6%

THE GUMPS—THE CONCRETE PLATFORM

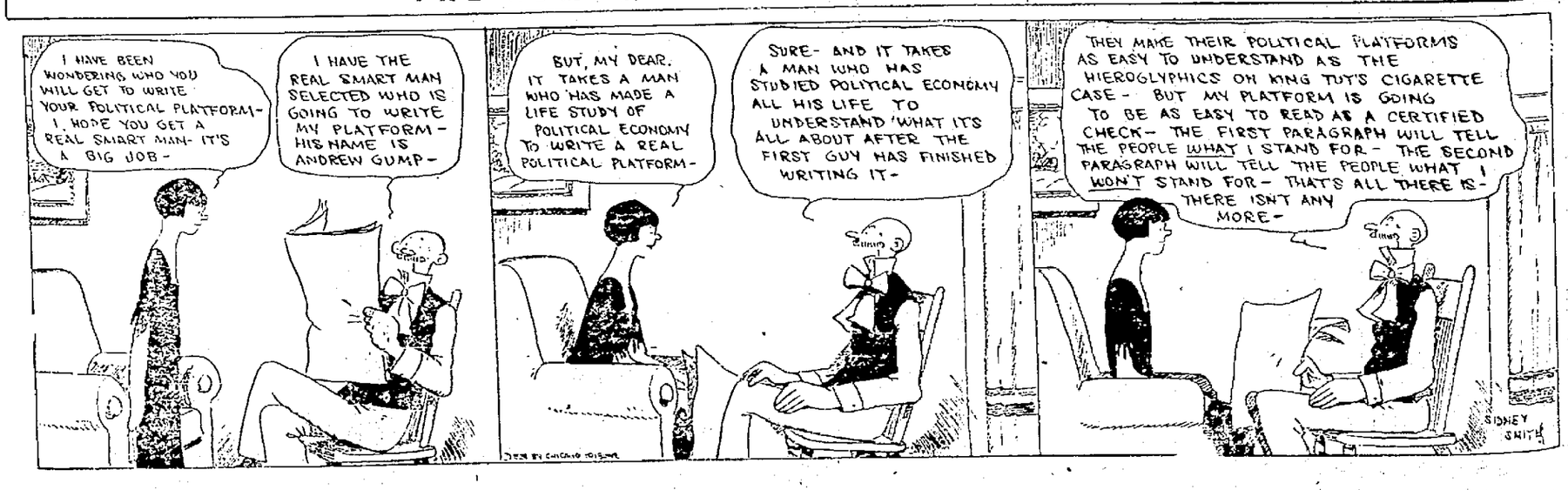

ALL NIGHT SEARCH IN HILLS RESULTS IN THE ARREST OF THREE YOUNG MEN; STILL AND MASH ARE DESTROYED

Constables McCormick, Cockrell and Cullum of Clay township were rewarded by the arrest of three men after they had remained hidden in the hills back of South Webster all night Saturday.

The trio caught in the toils included Lang Stiffler, possessing, James Stidham, possessing and Walter Hunt possessing and manufacturing. They will be given a hearing before Mayor Verner Bierley at New Boston Saturday, all three signifying their intention of engaging an attorney to fight the charges. The officers claim they destroyed a still and ten barrels of mash after making purchases of moonshine from two of the men. They were released on bonds of $1000 each pending trial.

COLUMBIA THEATER OF DISTINCTION

TONIGHT and TOMORROW

Are You Tired Of The Ordinary? Then See This Romance of the Northland

STRONGHEART IN "The LOVE MASTER"

Fight—Love—Romance—Adventure— in the Land of Eternal Snows, and Strongheart the Wonder Dog, King of His Line, a Mighty Figure of Thrill and Throb and Sheer Amazement.

With LILLIAN RICH

Written and Directed by

LAURENCE TRIMBLE

A First National Picture

ALSO SOMETHING NEW

PLASTIGRAMS The Third Dimension Movie

Absolutely invisible to the naked eyes—with the eyeglasses you will receive as you enter the theatre the figures "come off the screen" and approach you so realistically—you find yourself dodging them.

The Latest And Biggest Screen Novelty

ADULTS 30c CHILDREN 15c

Also Exclusive Pictures Of The Recent Cyclone At Lorain, Ohio

Fullerton Officer Wounded In Toe; Gun User Escapes

Greenup County (Kentucky) officers today persisted in their search for Jeff Gillum, wanted in connection with the shooting early Monday evening of County Road Patrolman Ben Rowland, of near Fullerton, the shooting of the traffic officer following his chase of Gillum up Tygart Creek road. The scene of the trouble was on Dry Branch of Tygart, about seven miles from Greenup and five miles from Fullerton.

Gillum, it is said, spends most of his time in Portsmouth. He is about 25 and married. Rowland is about 30 and married. According to Officer Rowland he gave chase to Gillum as he sent his car up the Tygart Creek road at a fast clip. Gillum was driving a Buick roadster which outdistanced the officer's machine. Rowland later found the man's machine parked near a home on Dry Branch and went to the house to place the driver under arrest. It is thought that Gillum stopped at the home of an uncle.

According to Officer Rowland, Gillum came to the door, struck him on the head and then fired at him, one bullet lodging in the left foot. Gillum is said to have fired twice, the other bullet passing through the officer's coat. Officer Rowland had a gun he had borrowed from Deputy Sheriff Jerome Shepherd, of Fullerton, but when he attempted to use it he failed to release the safty and could not fire it.

After being wounded Rowland returned to Fullerton and had Dr. M. W. Meadows dress the wound in his foot. The bullet entered the big toe and ranged downward and backward between the bones. The wound is not serious.

Officer Rowland then reported the trouble to Deputy Shepherd, who notified Sheriff S. V. Callihan, at Greenup. Sheriff Callihan and Deputy E. H. Tinsley, of Greenup, and Deputy Shepherd spent most of the night in Dry Branch hollow waiting for Gillum to come out with his machine during the early hours of the morning. Their plan failed as Gillum escaped. He will face several charges when captured.

Jackson Man Suffers Broken Back In Mine

JACKSON, O., July 8.—(Daily Times)—William Young, coal digger, aged 55, suffered a broken back and numerous lacerations late this afternoon when caught beneath falling slate in a cave-in at the Jisco mine of the Jackson Iron and Steel Co. Young was buried beneath a large piece of slate and fellow workmen had some difficulty in removing him.

He was attended by Dr. J. F. Hunter who stated that he would recover but would probably be crippled for life. Young is the father of several small children, and lives at Bierlytown, near here. He was removed home after the accident.

Machines Collied; An Arrest Follows

A machine owned and driven by Joseph Yeagle of Sciotoville was damaged Sunday when struck by a machine driven by Fred Glenn of Star Yards. Glenn was arrested on a charge of reckless driving filed by Yeagle. The accident occurred on Gallia pike near the city water works plant. The Yeagle machine was the worst damaged.

Insure your auto with W. W. Bauer & Co.—Advertisement.

Book Game In Rarden

The speedy Studebaker Specials bowled over the Maysville troops in two of the three conflicts they staged in the Kentucky City over the week end, dropping the Independence Day combat 6 to 3, but won the Saturday conflict by a regular free silver score, 16 to 1, and won the verdict on Sunday by a count of 6 to 3.

The Specials will go to Rarden next Sunday to hook up with the fast Rarden-Otway combination. Clubs desiring games write R. A. Levi, 2133 Eleventh street.

"FREE FROM PAIN NOW" SHE SAYS

Took Her Husband's Advice and Quickly Recovers from Rheumatism and Stomach Ills.

"Any medicine that can relieve one of rheumatic pains such as I had is a high class remedy and Ka-di-ok did that thing for me," said Mrs. W. H. Hardwick, P. O. General Delivery, who has lived in Charleston, W. Va., all her life.

"For six years I had suffered with rheumatic pains in my arms and shoulders and had tried everything to rid myself of them. At night the pain was more acute so that I couldn't sleep and as a result I was worn out and nervous. I also had spells of indigestion with fullness and soreness in the stomach. Gas would form soon after each meal and I would often be overcome with dizziness and palpitation of the heart. Almost everything I ate disagreed with me and I had reached the plac ewhere I ate not for pleasure but to keep going.

"On the advice of my husband who has been greatly benefitted by Ka-di-ok, I began to take it and I want to say it is a real medicine. I am no longer bothered with gas on my stomach and the rheumatic pains are greatly relieved. I sleep well every night and all that tired, all gone feeling is a thing of the past. Food is a real enjoyment now and my appetite is returning. I advise my friends to take Ka-di-ok because it has been such a friend to me."

"Pains in the stomach, rheumatism, biliousness, nervousness, and in fact all ailments caused by improper functioning of the stomach, liver, and kidneys will, in most cases, be alleviated by the use of Ka-di-ok."

Ka-di-ok can be obtained at all drug stores in Portsmouth. — Advertisement.

Talks In London

Bernice Blackwood of Chicago, nominated for the chairmanship of the Federation of Womens' Advertising Clubs, will speak at the annual convention of the Associated Advertising Clubs of the World in London. The meeting opens July 13. Miss Blackwood is executive secretary of the Advertising Specialty Association and retiring president of the Women's Advertising Clubs.

Dare's Mentha Pepsin Best for Stomach

Money Back if the First Bottle Doesn't Do You the World of Good

One dessertspoonful of Dare's Mentha Pepsin relieves stomach distress in just a few minutes. Gas, sourness, belching and heaviness quickly fade away.

But best of all it removes the cause of all your stomach ailments—makes it so strong and sturdy that you'll feel as if you had a new stomach.

And when this happens, as it will, those dizzy spells—those sleepless nights—that nervous feeling will be a thing of the past and you'll bless the day you started to take this great remedy.

It's a pleasant elixir—delightful to the taste and is guaranteed by Wurster Bros and good druggists everywhere.—Advertisement.

Shrine Meets Tonight

An important meeting of the Shrine has been called for 7 o'clock tonight at the Masonic Temple by W. E. Clayton, president. All members are urged to attend.

REFEREES RE-APPOINTED

CINCINNATI, O., July 8.—Robert E. Cowden, Dayton; P. C. Booth, Ironton, and Charles T. Greeves, Cincinnati, have been re-appointed referees in bankruptcy by Federal District Judge Smith Hickenlooper. The re-appointments are for periods of two years each.

ACTRESS ASKS DIVORCE

NEW YORK, July 8.—Ina Claire, the actress, has filed suit in Paris for a divorce from her husband, James R. Whittaker, says a copyright dispatch to the New York Times. She recently went abroad; while her husband remained in New York.

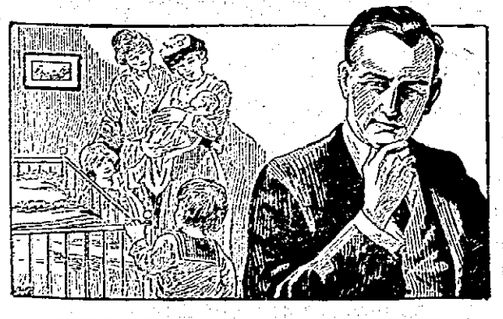

THINK

The pleasure of owning the roof over your head; the pleasure of educating your children so that they may become more useful men and women; the pleasure of facing your old age with no fear that you will be in want—isn't this worth thinking about?

You can acquire these pleasures. The first step is a consistent, growing Savings Account with this friendly Bank.

The Security Bank

The Price of Folly—

ALL her life Nell Colson had longed for excitement, adventure, gay times. She could not forsee where the first seemingly harmless misstep might lead, or that the first stolen ride with Arch Stafford was to mark the beginning of a career that would plunge her deep into a great city's wickedness and crime.

Her story, "Caught in the Web," in True Story Magazine for August, proves the absolute certainty of retribution to those who transgress the moral laws.

Every girl who chafes under the restrictions of home—who imagines that only the dull and stupid pay the price for wrong-doing, will find a lesson and a warning in this true-life narrative that she will never forget.

"You don't have to say"—she threw the words at me as if I had been a dog—"your looks are enough. Let me tell you, Miss, I'll not have you under my roof." She slammed the door in my face.—from "Caught in the Web."

Other Startling Stories from Life

Here are Just a Few of the Wonderful Features in the August Issue of True Story Magazine

"She Kept Faith"—Should a woman blast her own reputation to save a married woman friend? Marjorie promised Flora she would "do anything on earth" for her friend, but she learned that there is such a thing as the "folly of sacrifice."

"Spanish Love"—Raised in seclusion, unversed in the ways of the world, she was as clay in the hands of those who plotted her ruin. One of the most thrilling true-life stories it has ever been our privilege to print.

"Two Women"—To one who is broke and discouraged crime may look like an easy way to get ahead. John was to learn there is a more terrible price for success as a criminal than all the so-called rewards of the game are worth.

"The Forbidden Room"—Doris wanted excitement—a chance to "go on a lark." She did not realize that for every transgression, however innocently intended, she was inviting sorrow and untold suffering.

"Greater Than Love"—When she met Albert Grant she did not know men and their clever ways—nor her own inability to resist temptation disguised as happiness. As a result, she tasted the very dregs of heartache, humiliation and suffering.

Read Also

"His Indian Wife" "Why I Am Single"
"As a Woman Thinks" "Vengeance is Mine"
Etc., Etc.,

Straight From the Heart of a True Story Reader

"I have long hoped to find in literature a combination of the display of the seamy side of life and the kindness that may be found in every human heart. I believe I have found my desire in 'True Story.'

"Sometimes we are so burdened with our own cares that we fail to realize that others are carrying loads far more irksome than ours. To illustrate:

"Once there was a god called the God of Trouble, because to him all went with their sorrows. One day he called all the people together and told them each might throw his burden aside for that one day. The people frolicked with joy. When evening came, the god told them each to take a burden, not the one he had placed there but any he desired.

"After gazing on the troubles of others each decided that his own burden was not as bad as it appeared. So each was satisfied.

"So it was with 'True Story.' To know that others are carrying crosses too makes one feel that life is worth living, after all."

(Signed) *Mary Agnes Perry*
R. 3, Everson, Wash.

True Story Answers The Call

In this day of indifference to religion and sane constructive thought—there is a clear call for fearless, determined action against the powerful forces that threaten to overthrow civilization itself.

True Story Magazine is trying to answer that call. Under the direction of Bernarr Macfadden, it is throwing its entire resources into the battle for Right. Its success in building up a reader-audience of millions is the clearest indication of its constantly growing power for Good.

True Story Magazine

A Macfadden Publication
August Issue Now on Sale

25¢

Use This Coupon If You Cannot Get True Story At Your Newsstand

TRUE STORY MAGAZINE, 1926 Broadway, New York

I wish to become acquainted with True Story Magazine. You may enter my name to receive it for one year beginning with the Aug. issue. After you have mail-d me the first number send me a bill for $2.50 the regular subscription price. If am delighted with the first copy I will remit to cover your bill immediately upon receipt. Otherwise I will mark it cancel, return it to you, and owe you nothing.

Name _____
Occupation _____
Street _____
City _____ State _____
The name and location of my newsdealer is _____

A delightful monthly journey to the land of love and romance awaits you in Dream World—the magazine of beautiful stories. A copy will make you a regular reader. Out 15th of the month—25c.

Dream World

A Macfadden Publication

Many are the thrills of delight you will get from reading each month True Romances—the sister publication to True Story Magazine. Don't miss it. Out the 23rd of the month—25c.

True Romances

A Macfadden Publication

Boosters Will Enjoy Supper in Jackson

O. E. Rickey, of the Finney, Rickey and Finney Insurance Company, has been chosen by the Portsmouth Boosters as the speaker when the Boosters make their tour Thursday afternoon to South Webster, Oak Hill and Jackson. Little Miss Irene Stone, who will be on the program with her usual recitations and songs and the Selby band will accompany the Boosters on all their trips.

Indications are for a crowd of more than 200 Boosters, who will carry their message of good will to the three towns to be visited.

After the meeting in Jackson the merchants will enjoy a chicken dinner at the Cambrian Hotel. Tickets for the dinner will be sold by all members of the committee in charge of the trip at $1 per plate. They should be obtained in plenty of time so that reservations may be made.

FIRST IN THE SUMMER vacation kit, put a bottle of CHAMBERLAIN'S COLIC and DIARRHOEA REMEDY

Invaluable for sudden and severe pains in stomach and bowels, cramps, diarrhoea. When needed - worth 50 times the cost for single dose.

ATTENTION SHRINERS!

SPECIAL MEETING TONIGHT

Tuesday, July 8, 7 P.M.

MATTERS OF UTMOST IMPORTANCE

Every Shriner Should Attend AT THE TEMPLE

C. E. NODLER, Sec. WILLIAM E. CLAYTON, Pres.

ABIE, THE AGENT — Nothing Like Having Permission

PROBATE JUDGE POWELL ISSUES STATEMENT ON SHORTAGE

Sends Resignation in Writing to Governor; Successor Probably Will Be Named on Wednesday

JACKSON, O., July 8—(Special to the Times)—Probate Judge Reed M. Powell, who wired his resignation to Governor Donahey, when it became known that there was a shortage of funds in his office, sent the resignation in writing to the Governor today. He had been told by that official to submit it in writing. It is thought that the resignation will be accepted at once, probably Wednesday, when the Governor is expected to appoint someone to fill the unexpired term. Judge Powell's term would expire February 9, 1925.

It was rumored here today that former Mayor John Dauber of this place, candidate for the Probate Judge's office on the Democratic ticket, would most likely land the appointment. Mrs. Laura Lewis is Judge Powell's chief deputy and clerk. She may be appointed to the office temporarily, providing a new judge is not named at once.

The state examiners were expecting to finish their work today so that a complete report could be made to the head examiner, Mr. Peckinpaugh of Columbus, when he comes here tomorrow. Mr. Peckinpaugh is expected to file charges in Common Pleas court late Wednesday against Judge Powell, the report of the examiners being necessary before the exact nature of the charges can be determined.

Judge Powell has made a splendid record in juvenile court work with this one exception, and announcement of the resignation and the cause came as a big surprise to his friends.

The following is from a recent issue of the Wellston Telegram:

Judge Powell's Statement

"I have no disposition to hide anything about the probate court, nor even to minimize the gravity of this muddle in which I find myself. I am in bad, that's true, and just how bad God only knows. But I shall not add the fault of concealment to all the other blunders I may have made.

"Now there are no false entries in the books of my court. The examiner's report will show I have entered on the public records every dollar ever paid into the court since I took office as probate judge, with the possible exception of four dollars, which has been found, and which may fairly be regarded as an oversight, and perhaps other minor errors.

"I have never hidden anything. I have never done anything and then tried to cover it up in the records. Whatever discrepancy in the funds may be revealed by the expert's examination is due more to carelessness than to deliberate intention. I have been working as an employe of the people of the county, and if I have been faithless or incompetent it is the people's right to know and I shall come clean with them.

"The situation is simply this: I came out of the army after the World War absolutely broke, except for $250 government pay. Before I could get settled down into a livelihood, I found myself in debt. I was young and hopeful, and always expected I was going to make enough to get myself out of the tangle. If I didn't spend money wisely on the one hand, neither did I spend it wickedly. I did live too fast for a young lawyer without clients. I bought books which I felt I needed, entertained my friends a little, and so on. I simply wasn't making it. I suppose during the two years I lived in Wellston I didn't earn $300 a year at my law practice.

"Well, here are the figures that tell the whole story: During the two years I earned about $600 from my law practice, $200 selling insurance, and $1,000 doing some special work on the side, all told, $1,800 in those two years I was getting started, but leaving a deficit of $1800.

"Then I ran for probate judge and that excursion into politics cost me $740. Meanwhile I had married, furnished a home, bought an automobile and started a family. The furniture cost me $1,800, the automobile which I wrecked, cost me, with repairs, $900, and some other expenses about $300. I tried to sell my automobile but couldn't and then I had some other medical expense which ran into a lot of money for a hospital operation. But for the items above, totaling $5,240, I get deeper in. This includes the debts I owed when I took office. My salary just about paid my living expenses, although I was able to reduce my indebtedness considerable.

"But my personal creditors were after me, as they had a right to be. They wanted their money. I was harassed until I hardly knew what to do. I used to slip through the alley from home to office to miss people I owed. I was nearly distracted by their importunities. When I tried to get out of the mud, I got deeper in the mire.

"So it was easy to get my personal finances and the public funds entrusted to my care mixed up. For some time I have known I was in an awful tangle, how much I did not know. I was glad to see the state examiners come."

GAS BUGGIES — It's Enough To Irritate Any Man — BY BECK

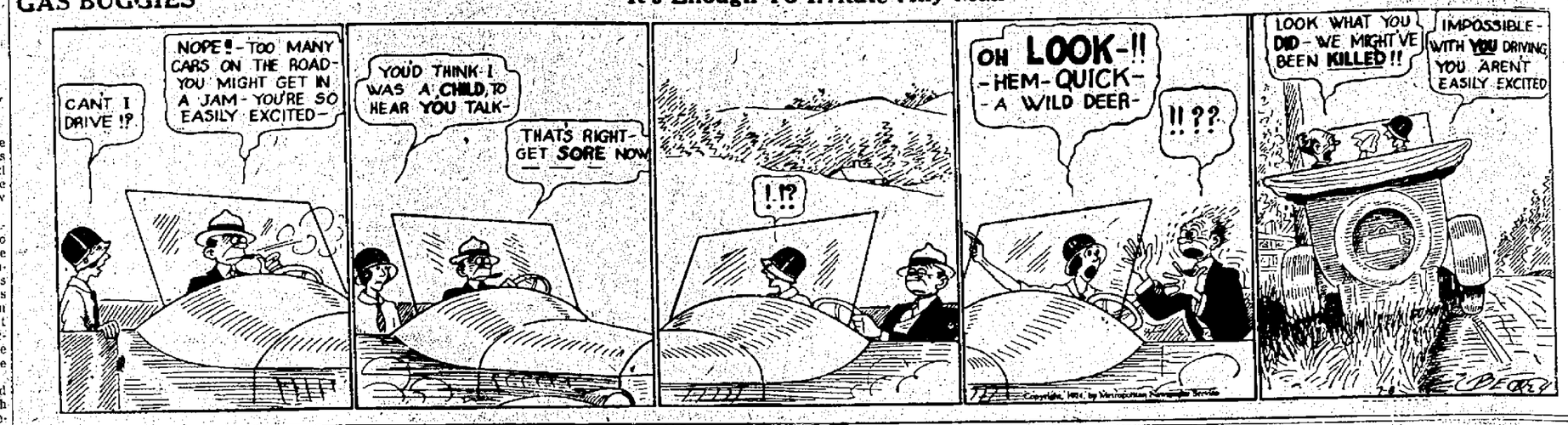

All over this big broad land of ours thousands of underweight men are putting on pounds of good healthy flesh with McCoy's Cod Liver Oil Tablets.

Charles Henry Denman, of Suffern, N. Y., who was gassed in France, gained 8 1-2 pounds in three weeks. Read what he says:

"One day I heard of McCoy's Cod Liver Oil Tablets — just about three weeks ago. I got a box and started to take them. Since then I have taken two more boxes, all but 10 tablets.

The result is wonderful—never since I was first gassed have I been so strong and felt so good. I have already gained 8 1-2 pounds. 60 tablets, 60 cents.

For weak, run down and underweight nervous men, women and children.

Fisher & Streich, Wurster Bros, Stewart's Cut Rate Drug Store, sell lots of them. "Get McCoy's, the original and genuine Cod Liver Oil Tablets."—Advertisement.

Get Rid of Dandruff By Cuticura Shampoos

Soap, Ointment, Talcum sold everywhere. Samples free of Cuticura Laboratories, Dept. B, Malden, Mass.

Missing

Fear that Harold Bradley, 38, Chicago real estate operator, missing since June 25, may have committed suicide has been expressed by relatives. He told members of his family when he left home that he was going to a sanitarium in Michigan for a rest. But authorities are inclined to believe inability to raise money to meet an obligation in an apartment house deal was responsible for his departure. An examination of his affairs is being made.

It Never Fails to Satisfy.

Golden Dream Coffee

At Your Grocers

Oil Station Yeggmen Shift To Chillicothe

CHILLICOTHE, O., July 8—Yeggmen forced an entrance to the office of the Purol Company's office, early today and blew open the safe. They used such a heavy charge of "soup" that the safe was demolished, paper money and checks torn to shreds and coins hurled across the street, and imbedded in various parts of the office and neighboring buildings.

The only loss, it is estimated, is the damaged safe, office and a few coins.

The noise of a passing train drowned that of the explosion, police believe.

Scioto County Farmer Makes Valuable Discovery

Pepgen, the new medical discovery for stomach, liver and kidney ailments being introduced in Portsmouth through Fisher & Streich's Pharmacy has proved a valuable remedy for Mrs. Dean Cheek, the wife of Dean Cheek, a prominent Scioto County farmer living near Wheelersburg.

"I am certainly glad to have discovered the value of Pepgen," said Mr. Cheek. "It has proved a wonderful help to my wife.

"For months she was in a terribly run down condition. Her nerves were simply shot to pieces and everything she ate would make her sick.

"After every meal she would have attacks of gas and bloating and she would complain of pains in her back and side. Then her heart gave her lots of trouble. With the least exertion it would beat too fast and she would have shortness of breath.

"One of my friends, who knew of my wife's condition suggested that I get a bottle of Pepgen for her. One day when I was in Portsmouth I went into Fisher & Streich's and talked to the Pepgen expert there. It seemed like his medicine was a good one, so I got a bottle for my wife.

"Every day from the day my wife started taking Pepgen she seemed to improve. Now she is in better health than she has been in ten years and it is entirely due to Pepgen. Her appetite is fine. Her nerves are strong. She sleeps sound at night and gets up in the morning feeling just fine. I know from her experience that Pepgen is all it is claimed to be and I can truthfully recommend it."

CAUTION: The genuine Pepgen is packed in a white and blue carton and may be obtained in Portsmouth only at Fisher & Streich's Pharmacy, Kelso's Pharmacy, New Boston. There is a Pepgen store in every nearby town. —Advertisement.

Trouble Develops In Philippine Islands

MANILA, July 8.—(By the Associated Press.)—Twenty-three alleged leaders of a secret clique formed among the Philippine scouts to advance demands for allowance sand pay equal to those given white soldiers were arrested at Fort McKinley today. Eight were arrested previously.

MADAME MAE

France reader telling the past, future and all business affairs is back to the city for a few days.
816 Seventh Street.

INVENTS NEW TRUSS THAT HEALS RUPTURE

Without Surgical Operation, Rupture Is Completely Healed, Often in Thirty Days.

Kansas City, Mo.—(Special)—A new method of treating and holding rupture recently discovered by Dr. Andrews, well known Hernia specialist of this city, is meeting with wide-spread and amazing success. Many report complete healing of their rupture in as short a time as 30 days.

This new method employs no hard, gouging pad, no elastic belt, no leg straps, no steel bands, and is as comfortable as a light garment. Yet it holds the rupture securly and in such a way that the parts are brought together and healed. Hundreds report that in a short time all signs of rupture disappear and they are able to do away with supports of any kind. Dr. Andrews is anxious that ruptured persons everywhere enjoy the comfort and healing power of this new invention, and wishes to send it on 30 days' free trial to one person in each neighborhood to whom he may make reference. If you are ruptured, simply send name and address to Dr. Andrews, 534M. Koch Bldg., Kansas City, Mo., and take advantage of this opportunity to test his method in your own case—Adv.

Lunch Kits Special

A very durable lunch kit made from heavy tin plate with a black enamel finish outside.

Complete with vacuum bottle.

$1.39

Genuine Thermos Bottle (pint size) Price 98c

WURSTER'S DRUG STORE The Rexall Store CHILL 419 STREET

POISON IVY

Itch and sunburn instantly relieved and quickly cured by using *Hydrosal.* All druggists 25c, 50c, 75c.

Bathing Suits

The Latest California Cut Bathing Suits $5 and up In Fancy Stripes and Plain Models. Bathing Caps and Shoes 25c and up. Tennis Rackets $1.50 and up.

Flood Drugs

EAST END PHONE 93.

The Bon Ton SERVES YOU

ONLY EXCLUSIVE LADIES SHOP IN PORTSMOUTH

FIFTH AND CHILLICOTHE STREETS

Astounding Sale Of 65 Higher Priced Silk Frocks

Sacrificed Wednesday, regardless of former price, cost or actual value — Choice

Printed Silk Crepes!
Georgette Crepes!
Novelty Sport Crepes!
Fine Crepe Satins!

$12.95

Frocks for every summer purpose and occasion. Frocks for dance, sports, street and afternoon. In rose, maize, citron, powder blue and other colors.

Summer Tub And Import

DRESSES

Reduced for Clearance

$3.95 $4.95

The finest voiles, linens, English broadcloths and novelties. Copies of high-priced silk dresses. Beautiful pastel colorings.

NEW NOVELTY

SWEATERS

Smart sleeveless, slip-over and Kid Boots Sweaters.

$1.95

Worsted and Mohair in novelty weaves. Sleeveless jackets in flannel included. All colors.

JULY ELECTRIC SPECIALS!

A Stock Reducing Sale on These Electric Appliances

In order to reduce our big stock of ELECTRIC TOASTERS, ELECTRIC IRONS, ELECTRIC GRILL STOVES, we offer you these guaranteed appliances at special prices to move them out of stock, and a big saving in price to you. Every item is high grade, well made and of standard quality.

Electric Iron — The best Way — The New Way — Cheapest Way

Saves Heat, Gas, Time, Money, Strength

Edison Family Iron	$3.98
Thermax Iron	$3.47
Mesco Iron	$2.95
Hot Point Iron	$5.19
Traveling Baby Iron	$2.29

Never burns — Never fails — Automatic turn over

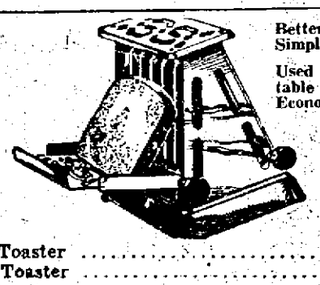

Better toast — Simple to use — Used on the table — Economical

Star Rite Toaster	$3.30
Hot Point Toaster	$3.98
Thermax Toaster	$2.98
Edison Flat Grill	$3.99
Universal Toaster	$4.98
Armstrong Table Stove	$6.75

ELECTRIC SWEEPER

Here's A Real Bargain

Solid aluminum body, high power motor and suction, 12 in. nozzel and brush switch in handle. 15 ft. cord complete only, a labor saver—a money saver—

$21.75

Electric Curlers for Bobbed Hair

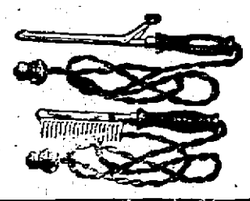

Just What You Need

Edison Electric with cord	$3.90
Universal white enamel with Comb Aaatchment	$5.45
Special Flapper, only	89c
Electric Vibrator	$4.75
Hair Dryer	$9.50

No Specials Charged — No Specials Delivered—No Specials Exchanged

ELECTRIC DEPARTMENT

We have a most complete electric department, where everything electric is carried in stock. Mazda lamps of every size and shape in white and colored. Radio sets in various makes and sizes. Radio parts, electric hot pads, sewing machine motors, electric fans, electric soldering irons, Eden washing machines, fuses all sizes. If you want anything electric, call on us.

PHONE 624 OR PHONE 2610

829 GALLIA ST. **CHAS. ZOELLNER & CO.** 830 SIXTH ST.

RECEPTION DANCE TUESDAY NIGHT

OLIVER NAYLOR'S SEVEN SYNCOPATORS, 9 TO 1 A. M. POPULAR PRICES

Note this orchestra is booked very reasonable and we are giving our patrons the benefit, we should have a capacity house.

Gents 75c; Ladies 50c BAESMAN'S DANCING ACADEMY

Lad Falls At Play; Leg Is Broken

Francis Lugar, seven year old son of Mr. and Mrs. Ernest Lugar of Scioto ville, who fell and suffered a broken right leg near the ankle last Wednesday is getting along nicely. The accident happened while the lad was playing in the store of his aunt, Mrs. Newton Jackson, Hales Creek.

Thief Visits Seven Offices

HUNTINGTON, W. VA., July 8—Seven offices in the First National Bank building were robbed, according to Sunday police reports.

Jewelry valued at approximately $500 was taken from a strong-box in the office of Christian & Company on the fourth floor. Entrance was made by picking the front door lock. The desk was pried open with an iron instrument.

Pike County Has 11 Students in Summer School

Pike county has eleven students registered in the summer school at Wilmington College, in which the total enrollment this summer has run very close to the 500 mark—a new record for attendance.

Pike county students taking courses of study in Wilmington this year are as follows: Beatrice Dick, Isabell Telchart and Curtis C. Henry, of Waverly; Garnet Cutlip, of Wakefield; Lillian Douthitt and Lucille Sampson of Piketon; Mrs. A. R. Condon and Ella Humphrey of Omega.

Others enrolled are Hattie and Kathryn Shy, of Dove, and Truman Kneisley, of Latham.

O. O. McIntyre

Who writes "New York Day By Day" for The Times, has written a clever, snappy book

"White Light Nights"

IT'S FOR SALE AT

The Corner Book Store

BUY A COPY TODAY.

STOUT WOMEN

Slenderize Your Figure

By Wearing A

Comfort

Corset-Brassière

Note The Difference

The illustrations show convincingly that the Comfort Brassiere is far superior to the Brassieres now being worn.

THE COMFORT BRASSIERE is adaptable to every woman, whether of slender, medium, or full figure. It is designed and fitted to give beautiful unbroken lines and affords an ideal gown foundation, is adjustable to fit perfectly, and will not ride-up over the corset.

Gives the Figure a Trim Straight Line Appearance
Supports, Flattens and Reduces the Bust
Prevents Bulging of the Diaphragm
Gives the Proper Abdominal Support
Adds Carriage to the Figure
Makes You Appear 10 to 20 Pounds Lighter

The Comfort Corset Brassiere outlasts a dozen ordinary brassieres and will retain its shaping after long wear and repeated washing.

PRICES: - $1.00 - $2.00 - $3.00 - $4.00

The Anderson Bros Co.

Local News

Two hundred and sixty-five persons were drowned in Ohio streams last year, according to information received yesterday at the Bureau of Community Service from I. C. Plummer, chief of the division of vital statistics of the Department of Health. This is nearly one half as many as met death in railroad accidents and nearly twice as many as were killed by street cars.

It is interesting to note that while the number of drownings decreases year by year, the number of auto fatalities increases. In 1914 there were 234 drownings and 187 auto fatalities in Ohio. Last year there were 265 drownings and 1115 auto fatalities.

At a meeting last night of the committee which had charge of staging the annual Farm Bureau and Grange picnic at Lucasville on the Fourth of July, it was stated that the affair was a financial success and would be repeated next year. A part of the proceeds realized will be sent to Lorain in answer to a plea for help from Governor Donahey.

Following is the committee: Charles N. Franck, Roger Thomas, W. F. Gahm, Dave Bennett, E. C. Moulton, Charles Zaler, and Floyd Lavander.

An address on the Fresh Air Camp, maintained by the Bureau of Community Service, was given by Miss Blanche Lowe before members of the Civitan Club at their regular meeting at the Mary Louise Monday noon.

The camp provides proper diet, rest, and play for anemic and underweight children.

Old Resident Tells His Story

Local citizen admits that "DRECO" relieved stomach and bowel complaints and overcame pains in back and limbs, and dizzy spells. Had suffered for 15 years.

Elderly folks who have lived in this section all their lives and have taken remedy after remedy in a vain effort to relieve their suffering are surprised at the promptness with which Dreco, the famous plant and herb tonic now being introduced by the Dreco expert at Stewart's Cut-Rate Store, eases their suffering.

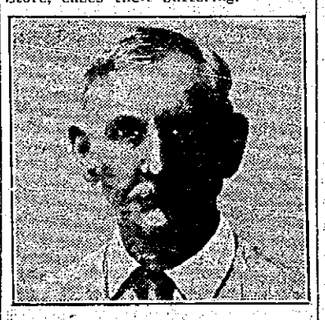

Mr. John R. Loper, 71 years old, a retired farmer now making his home at 1803 Seventh street, Portsmouth, Ohio, recently related this experience to the Dreco man.

"For 15 years I have been in misery with my stomach and bowels," he states; "gas formed, bloating me up and pressing against my heart, food turned sour on me and this condition brought on headaches and made me nervous. My liver was sluggish and at times everything went black and I felt so faint and dizzy I'd stagger like a drunken man. I also had pains in the back and limbs and ached all over.

"I tried a number of remedies, but this is the first time I ever had a remedy give so much relief. Now I am practically relieved of all the pains in my back and limbs and have not had a dizzy spell since I started on Dreco. My stomach is in fine shape and I eat anything without fear of suffering afterwards."

Dreco is an honest medicine that is being used in thousands of homes all over this section and quickly brings relief to most sufferers from stomach, liver, kidneys and bowel complaints.

Call today at Stewart's Drug Store and ask to talk with Mr. O'Connor, the expert from the Dreco Laboratories. He will courteously tell you of the merits of this wonderful remedy. Also he will honestly tell you whether or not he thinks Dreco will benefit you.—Advertisement.

DISSOLUTION NOTICE

This is to notify the public that John Staten and Howard Sellards have dissolved partnership, Mr. Staten taking over the store at 714 Lincoln street, assuming all debts of the firm and collecting all debts due the firm, Howard Sellards retiring.—Advertisement je24-3Tu.

LEGAL NOTICE

Rebecca E. Adams, whose place of residence, is unknown, will take notice that on the 12th day of April, 1924, B. F. Kimble filed his petition and affidavit in the Court of Common Pleas, of Scioto County, Ohio, being Cause No. 18413, praying judgment for the sum of $100, with interest from July 6th, 1922, and for attachment.

Said cause will be for hearing on or after August 23, 1924.

B. F. KIMBLE, Plaintiff.

—Advertisement jt-Tu.

LEGAL NOTICE

Sealed bids will be received by the Clerk of the Village of New Boston, Ohio, at his office in said Village, until 12 o'clock, noon, on the 24th day of July, 1924 for the purchase of Seven Thousand, Eight Hundred Sixty-three and 63-100 ($7863.63) Dollars worth of Five and One-half per cent Street Improvement Bonds, bearing the date of April 1, 1924.

Said bonds are numbered, are in denomination and mature as follows:

Bond No. 1, $ 863.63, April 1, 1925
Bond No. 2, $1000.00, April 1, 1925.
Bond No. 3, $1000.00, April 1, 1926.
Bond No. 4, $1000.00, April 1, 1927.
Bond No. 5, $1000.00, April 1, 1928.
Bond No. 6, $1000.00, April 1, 1929.
Bond No. 7, $1000.00, April 1, 1930.
Bond No. 8, $1000.00, April 1, 1931.

These bonds are issued by the Village of New Boston, Ohio, under authority of law and ordinance both premium and interest being payable at the office of the Treasurer of the Village of New Boston Ohio, interest payable semi-annually.

A certified check on some solvent bank for two per cent of the bonds bid for must accompany each bid.

No bid for less than par value and accrued interest to date of delivery will be accepted. Bonds to be delivered to buyer at Portsmouth, Ohio.

The Village reserves the right to accept any or reject all bids.

By order of the Council of the Village of New Boston, Ohio.

RUSSELL MIDDAUGH,
Village Clerk.

Advertisement—June 24-4 Tues

IT'S EASY TO PAY THE LEWIS WAY

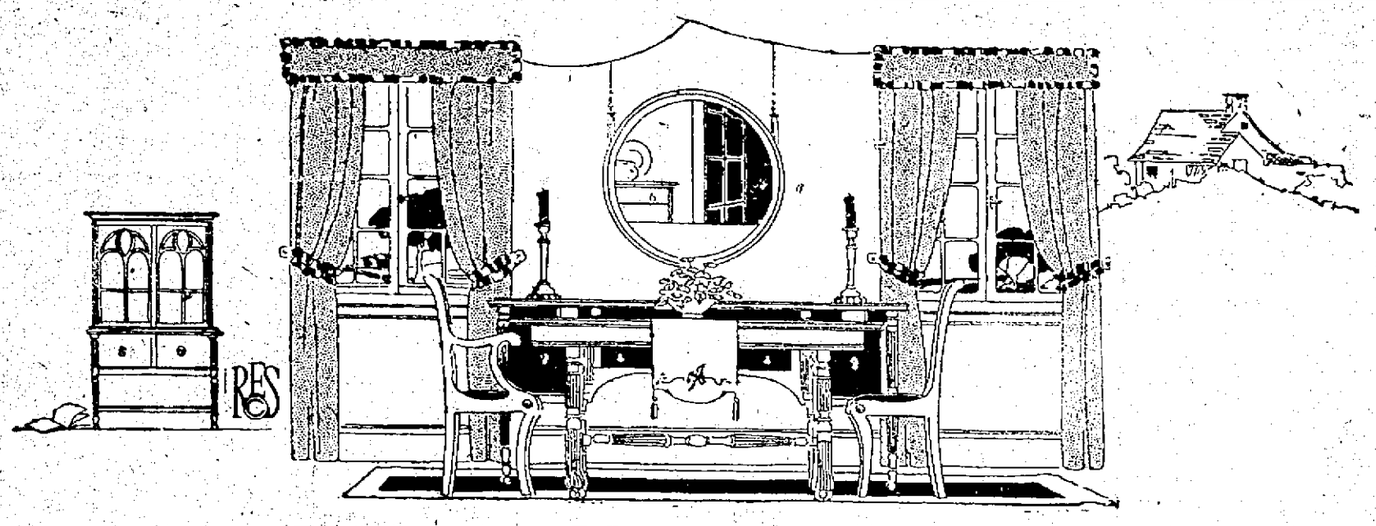

There is No Added cost for Better Homes Furniture When You Buy At Lewis'

Good furniture—and that is the only kind we sell—is not expensive at LEWIS'. Our tremendous purchasing power made possible by the fact that we operate the largest chain of furniture stores in the Tri-State region, and buy in huge quantities, direct from manufacturers, enables us to purchase so advantageously that we can afford to sell good furniture for less than those who must needs buy in smaller quantities and at higher prices. Not only. do wel sell for less but we offer the EASIEST CREDIT TERMS IN PORTSMOUTH.

Open a Charge Account at LEIS'—Let Us TRUST YOU, Too

Credit — No Interest to Pay

LEWIS FURNITURE COMPANY
Portsmouth's Popular Housefurnishers

Credit — No "Extras" No Red Tape

THE BIG STORE AT THIRD AND CHILLICOTHE STREETS

SOCIETY

Mr and Mrs. Jacob Pfau, who are spending the summer at their camp, "Sunnyslope," on the McDermott Pike, entertained at dinner last evening, when covers weer laid for the following guests:

Charles Pfau, Jr., and Ben Myers of Fostoria, Ohio, John Pfau of Cincinnati, Harold DeVoss of Robinson avenue, Jacob Pfau, Jr., and Mr. and Mrs. Jacob Pfau. After the dinner the party enjoyed the convention proceedings over the radio.

The Ladies Aid Society of the First Evangelical church will meet Wednesday afternoon for the regular business session and coffee social in the church basement.

Mrs. Effie Walker Russell and daughter, Miss Sara-Louise Walker, of Buena Vista Pike, and their guests Dr. and Mrs. Cecil Elder and son Curtis of Laramie Wyoming, spent Sunday at Jasper, attending the home coming and basket dinner and re-dedication of the Jasper church.

Miss Mabel Edna Oakes has returned to Ohio University, Athens, after spending the week-end with her parents, Mr. and Mrs. Roy A. Oakes of Grant street.

Mr. and Mrs. Edwin W. Bowsman and little daughter, have returned to their home in Columbus having spent the week-end with Mrs. Bowsman's parents, Mr. and Mrs. J. H. Swearingin of Lincoln street.

Mrs. Hattie Jenkins and daughter, Miss Erma Jenkins and Miss Dollie Blomeyer of Seventh street have returned from a visit with Miss Marjorie Jenkins and other relatives at Cleveland.

Misses Olvena and Beatrice Evans of Fourth street motored to Charleston, W. Va., to spend the fourth.

Miss Mildred Warman of Eighteenth street is enjoying a week's vacation with friends in Columbus.

Mrs. Fred Schwartz and son, Fred Jr., of Second street, have gone for a motor trip to Detroit, Mich., and Canada.

Miss Mary Brunner, of Indianapolis, Ind., is visiting with her parents, Mr. and Mrs. Jacob Brunner of Fifth street.

Mr. and Mrs. Harry McNeer have returned from a visit with Mr. McNeer's mother, Mrs. L. E. McNeer of the Mapledown Dairy farm at Jackson.

The Gleaners Class of the First Evangelical church will meet tonight at 7:30 with Mrs. H. H. Higgins of Seventh street.

Miss Katherine Barlow has returned to her home in Columbus after a visit with Mr. and Mrs. Charles Hauck and family.

The meeting and picnic supper of the W. H. M. S. of the Franklin M. E. church which was to have been held this week has been postponed until Thursday, July 17. On that day two missionary societies of the church will hold a joint meeting and picnic. The place of meeting will be announced later.

L. R. Hood and Ed Montieth of Robinson Avenue have returned from Milan Indiana where they spent the holidays with relatives.

Mr. and Mrs. C. R. Hilty and children Jaunes and Louise returned to their home in Muncie Indiana, Sunday after a visit with Mrs. Hilty's parents Mr. and Mrs. H. C. Adams of Kinney's Lane.

Dr. and Mrs. Cecil Elder and son Curtis of Laramie, Wyoming, are visiting with Mrs. Effie Walker Russell and family of Walkerdale Farm, Buena Vista Pike. Dr. Elder is a member of the faculty of the University of Wyoming.

Mr. and Mrs. Carl Kiedaisch, of Keokuk, Ia., were in the city yesterday enroute to Utica, N. Y., where they will visit relatives. While here they visited their cousins, George and W. A. Wurster.

Mr. Kiedaisch is the son of the late J. F. Kiedaisch, pioneer Portsmouth resident, who for many years was connected with the old Shackleford drug store on Market street.

Miss Margaret Neudoerfer entertained the Deuce Club members for a delightful evening, Monday when the time was passed over the card tables. Those in attendance were, Misses Clara Nunemaker, Dorothy and Virginia Goetz, Jane and Christine Bothwell, Ruth Millard, Loraine Harris and Anna Louise Robb.

Lewis With Butte Team

Friends of Otha Lewis, Portsmouth ball player, will be glad to learn that he is going well with the Butte (Mont.) team, in the Mines League. Otha is not only taking his regular turn on the hill, but is also playing the outfield and serving as pinch-hitter. The big boy is performing in old-time style on the slab and is doing the old agate for keeping, leading the circuit in this respect with an average of .500.

Otha is well satisfied with his berth and is comfortably situated at the Berkshire hotel.

Grange News

An interesting program is being arranged by the Ohio Valley Grange for its next meeting to be held Thursday night at 8 o'clock at the Pond Run school house. Talks will be given by Pomona Master Charles N. Franck, retiring County Farm Agent W. F. Gahm and his successor, Roger Thomas, and by State Grange Deputy, Charles Zaler. Refreshments will be served.

The committee in charge of the meeting includes Mrs. Helen Turner, Mrs. Floyd Lavander, and Mrs. L. O. Kenner.

Mr. Cissna Ill

Walter Cissna of Dean Island, Arkansas, who is well known in Portsmouth, is quite ill with malaria at the home of his sister, Mrs. Mary Binder of Piketon.

666

is a Prescription for Colds, Grippe, Dengue Fever, Constipation, Bilious Headaches and Malarial Fever.

"Cream" the potatoes with Carnation—

The double richness of Carnation Milk makes it ideal for "creaming" vegetables, making gravies, waffles, pancakes and salad dressings. Serve Carnation with the coffee—use it wherever the recipe calls for milk or cream. Economical and convenient, all grocers sell Carnation Milk. Send for free book of 100 tested recipes.

CARNATION MILK PRODUCTS COMPANY
160 Carnation Bldg., Oconomowoc, Wis.

Carnation Milk

"From Contented Cows"

You can dilute the double-rich contents of this can until the quart bottle overflows with pure milk

©C.M.P.Co.

"The Meanest Man in the World"

This George M. Cohan play success, with a New York Cast, is scheduled for the

REDPATH CHAUTAUQUA

PORTSMOUTH TONIGHT

Quick— that's the word!

say QUICK MOTHER'S OATS

for quick breakfasts with a flavor

Here are oats with all the richness, all the fine flavor of Mother's Oats. Yet they cook quick — quicker than toast, quicker than coffee!

Ask your grocer for QUICK Mother's Oats—and don't forget the word quick.

They're ready and waiting in 3 to 5 minutes.

They come in big, full-sized packages. They give you the vigor breakfasts that you need *in a jiffy*. "Milk and oats"—that's the premier strength and vigor combination.

Start tomorrow. Have this new breakfast delight.

Coupons in Every Package

Remember, too, every package of Quick Mother's Oats, as well as Mother's Oats and Mother's Aluminum Brand, contains coupons. And these coupons are good for valuable premiums.

That's just another reason for asking for this famous brand.

2 kinds of Mother's Oats Now at Grocers

Quick Mother's Oats and Mother's Oats. Get whichever you prefer

Standard full size and weight packages—

Medium: 1 and 1-4 pounds

Large: 3 pounds, 7 oz.

Monday Night's Balloting

EIGHTY-FOURTH BALLOT.

Alabama—Underwood 24.
Arizona—Underwood 1 1-2; McAdoo 3 1-2; Robinson 2.
Arkansas—Robinson 18.
California—McAdoo 26.
Colorado—McAdoo 3; Smith 4; (absent 2) Davis 2; Underwood 1.
Connecticut—McAdoo 2; Smith 12.
Delaware—Saulsbury 6.
Florida—McAdoo 10; Ralston 2.
Georgia—McAdoo 28.
Idaho—McAdoo 8.
Illinois—Davis 3; Glass 2; McAdoo 14; Ralston 2; Robinson 2; Smith 35.
Indiana—Ralston 30.
Iowa—McAdoo 26.
Kansas—McAdoo 20.
Kentucky—McAdoo 26.
Louisiana—Davis 20.
Maine—Davis 1-2; McAdoo 2; Smith 4 1-2; Underwood 6.
Maryland—Ritchie 16.
Massachusetts— McAdoo 2 1-2; Smith 33 1-2.
Michigan—Ralston 20; Smith 10.
Minnesota—Davis 1; Glass 1; McAdoo 6; Robinson 1; Smith 1.
Mississippi—Ralston 20.
Missouri—Glass 36.
Montana—McAdoo 16; Smith 1.
Minnesota—Davis 1; Glass; McAdoo 6; Robinson 1; Smith 15; total 24.
Nevada—Smith 6.
New Hampshire—Walsh 1-2; McAdoo 2 1-2; Smith 5.
New Jersey—Smith 28.
New Mexico—McAdoo 6.
New York—McAdoo 2; Smith 88.
North Carolina—McAdoo 15 1-2; Davis 6; Underwood 1-2; Glass 1.
North Dakota—Smith 5; McAdoo 5.
Ohio—Ralston 12; Robinson 3; Bryan 2 1-2; Glass 2 1-2; Davis 3 1-2; Underwood 3; Smith 21 1-2.
Oklahoma—McAdoo 20.
Oregon—Smith 10.
Pennsylvania—Davis 6; Glass 17; McAdoo 17 1-2; Smith 29 1-2; Underwood 3 1-2; Ritchie 3 1-2.
Rhode Island—Smith 10.
South Carolina—McAdoo 18.
South Dakota—McAdoo 9; Walsh 1.
Tennessee—McAdoo 24.
Texas—McAdoo 40.
Utah—McAdoo 8.
Vermont—McAdoo 1; Smith 7.
Virginia—Glass 24.
Washington—McAdoo 14.
West Virginia—Davis 15; McAdoo 1.
Wisconsin—Roosevelt 1; McAdoo 1; Smith 23; William Coyne of Wilmington, Wyoming 1; Smith 3; Glass 3.
Alaska—McAdoo 1; Smith 5.
District of Columbia—McAdoo 6.
Hawaii—Davis 3; McAdoo 1; Smith 2.
Philippines—McAdoo 2; Glass 2; Smith 2.
Porto Rico—Davis 5; Smith 1.
Canal Zone—McAdoo 3; Smith 5.
Total votes 1096, 2 absent—Smith 365; McAdoo 408 1-2; J. W. Davis 65 1-2; Underwood 40 1-2; Robinson 25; Glass 72 1-2; Ralston 31; Ritchie 16 1-2; Saulsbury 8; Walsh 1 1-2; Bryan 6 1-2; Roosevelt 1; Coyne 1.

EIGHTY-FIFTH BALLOT.

Alabama—Underwood 24.
Arizona—McAdoo 3 1-2; Robinson 1; Underwood 1 1-2.
Arkansas—Robinson 18.
California—McAdoo 26.
Colorado—Davis 3; McAdoo 3; Smith 3; Underwood 1; (2 absent).
Connecticut—McAdoo 2; Smith 12.
Delaware—Saulsbury 6.
Florida—McAdoo 10; Ralston 1; Smith 1.
Georgia—McAdoo 28.
Idaho—McAdoo 8.
Illinois—Davis 3; McAdoo 13; Ralston 5; Smith 35; Walsh 2.
Indiana—Ralston 30.
Iowa—McAdoo 26.
Kansas—McAdoo 20.
Kentucky—McAdoo 26.
Louisiana—Davis 20.
Maine—Davis 1-2; McAdoo 2; Smith 4 1-2; Underwood.
Maryland—Ritchie 16.
Massachusetts— McAdoo 2 1-2; Smith 33 1-2.
Michigan—McAdoo 1; Ralston 19; Smith 10.
Minnesota—Davis 1; Glass 1; McAdoo 6; Robinson 1; Smith 15.
Mississippi—Ralston 20.
Missouri—Glass 36.
Montana—McAdoo 7; Smith 1.
Nebraska—Passed.
Nevada—Smith 6.
New Hampshire—Walsh 1; Smith 1; Newton Baker 6.
Nebraska—Passed.
New Jersey—Smith 28.
New Mexico—McAdoo 6.
New York—McAdoo 2; Smith 88.
North Carolina—McAdoo 12; Davis 8; Glass 1; Robinson 1 1-2; Underwood 1 1-2.
North Dakota McAdoo 5; Smith 5.
Ohio Robinson 3; Ralston 12; Underwood 3; Smith 27 1-2, paving, derwood 3; Smith 21 1-2; Davis 3 1-2; Glass 2 1-2; Walsh 2 1-2.
Oklahoma—Owen 20.
Oregon—McAdoo 10.
Pennsylvania—Davis 6; Glass 1; McAdoo 25 1-2; Smith 39 1-2; Underwood 3 1-2; Ritchie 1-2.
Rhode Island—Smith 10.
South Carolina—McAdoo 18.
South Dakota—McAdoo 10.
Tennessee—McAdoo 24.
Utah—McAdoo 8.
Vermont—McAdoo 1; Smith 7.
Virginia—Glass 24.
Washington—McAdoo 14.
West Virginia—Davis 15; McAdoo 1.
Wisconsin—Underwood 1; Roosevelt 1; McAdoo 1; Smith 23.
Wyoming—Smith 3; Robinson 3.
Alaska—McAdoo 1; Smith 5.
District of Columbia—McAdoo 6.
Hawaii—McAdoo 1; Davis 3; Smith 2.
Philippines—McAdoo 2; Glass 2; Smith 2.
Porto Rico—Smith 1; Davis 5.
Canal Zone—McAdoo 3; Smith 3.
Total 1096— McAdoo 580 1-22; Smith 363; Davis 68; Underwood; 40 1-2; Robinson 27 1-2; Glass 67 1-2; Ralston 81; Ritchie 16 1-2; Saulsbury 6; Walsh 3; Bryan 1; Baker 6.

EIGHTY-SIXTH BALLOT.

Alabama—Underwood 24.
Arizona—Robinson 1; Underwood 1 1-2; McAdoo 3 1-2.
Arkansas—Robinson 18.
California—McAdoo 26.
Colorado—McAdoo 3; Davis 3; Smith 3; Underwood 1; (not voting 3).
Connecticut—Smith 12; McAdoo 2.
Delaware—Saulsbury 6.
Florida—Smith 1; McAdoo 10; Ralston 1.
Georgia—McAdoo 28.
Idaho—McAdoo 8.
Illinois—Ralston 5; Davis 3; McAdoo 13; Smith 35; Walsh 2.
Indiana—Ralston 30.
Iowa—Edwin T. Meredith 26.
Kansas—McAdoo 9; Davis 8; (absent 3).
Kentucky—McAdoo 26.
Louisiana—Davis 20.
Maine—Davis 1-2; McAdoo 2; Smith 4 1-2; Underwood 5.
Maryland—Ritchie 16.
Massachusetts— McAdoo 2 1-2; Smith 33 1-2.
Michigan—Ralston 20; Smith 10.
Minnesota—Davis 1; Robinson 1; Glass 1; McAdoo 6; Smith 15.
Mississippi—Ralston 20.
Missouri—Glass 36.
Montana—Smith 3; Bryan 7; McAdoo 6.
Nevada—Ritchie 6.
New Hampshire — Ralston 2; Walsh 2; McAdoo 1; Smith 3.
New Jersey—Smith 28.
New Mexico—McAdoo 6.
New York—McAdoo 2; Smith 88.
North Carolina— McAdoo 12; Davis 1-2; Glass 4 1-2; Underwood 1; Robison.
North Dakota—Mayor Maloney, Butte, Mont., 1; Smith 4; McAdoo 5.
Ohio—Davis 4 1-2; Ralston 14; Glass 4; Robinson 1; Underwood 1; Smith 23 1-2.
Oklahoma—Owen 20.
Oregon—McAdoo 10.
Pennsylvania—Ritchie 1-2; Glass 1; Underwood 3 1-2; Davis 6; McAdoo 25 1-2; Smith 39 1-2.
Rhode Island—Smith 10.
South Carolina—McAdoo 18.
South Dakota—Walsh 1; McAdoo 9.
Tennessee—McAdoo 24.
Texas—McAdoo 40.
Utah—McAdoo 8.
Vermont—McAdoo 1; Smith 7.
Virginia—Glass 24.
Washington—McAdoo 14.
West Virginia—J. W. Davies 15; McAdoo 1.
Wisconsin—Roosevelt 1; Underwood 1; McAdoo 1; Smith 23.
Wyoming—Smith 3; Robinson 3.
Alaska—McAdoo 1; Smith 3.
District of Columbia—McAdoo 6.
Hawaii—McAdoo 1; Smith 2; Davis 2; Ritchie 1.
Philippines—McAdoo 2; Glass 2; Smith 2.
Porto Rico—Smith 1; Davis 5.
Canal Zone—Smith 3 McAdoo 3.
Total 1095—Smith 360; McAdoo 342 1-2; J. W. Davis 65 1-2, Underwood 38; Ralston 92; Glass 72 1-2; Robinson 23; Ritchie 23 1-2; Saulsbury 6; Walsh 5; Owen 20; Meredith 26; Bryan 7; Maloney 1; Roosevelt 1; Gov. Davis 8.

EIGHTY-SEVENTH BALLOT

Alabama—Underwood 24.
Arizona—McAdoo 3 1-2; Underwood 1 1-2; Robinson 1.
Arkansas—Robinson 18.
California—McAdoo 26.
Colorado—Smith 3; McAdoo 3; Davis 3; Underwood 1; (not voting 2).
Connecticut—Smith 12; McAdoo 2.
Delaware—Saulsbury 6.
Florida—Smith 1; McAdoo 10; Ralston 1.
Georgia—McAdoo 28.
Idaho—McAdoo 8.
Illinois—Smith 35; McAdoo 13; Davis 3; Ralston 5; Walsh 2.
Indiana—Ralston 30.
Iowa—Meredith 26.
Kansas—Gov. Davis 20.
Kentucky—McAdoo 26.
Louisiana—Davis 20.
Maine—Smith 4 1-2; McAdoo 2; Davis 1-2; Underwood 5.
Maryland—Ritchie 16.
Massachusetts— McAdoo 2 1-2; Smith 33 1-2.
Michigan—Ralston 19; Smith 10; McAdoo 1.
Minnesota—Davis 1; Robinson 1; Glass 1; McAdoo 6; Smith 15.
Mississippi—Ralston 20.
Missouri—Glass 36.
Montana—McAdoo 7; Smith 1.
Nebraska—Bryan 7; McAdoo 6; Smith 8.
Nevada—Ritchie 6.
New Hampshire—Cox 1-2; Walsh 1; Ralston 3; McAdoo 1-2; Smith 2 1-2; Ritchie 1-2.
New Jersey—Smith 28.
New Mexico—McAdoo 6.
New York—McAdoo 2; Smith 88.
North Carolina—McAdoo 12 1-2; J. W. Davis 6 1-2; Underwood 1; Robinson 1-2; Glass 3; (absent 1-2).
North Dakota—McAdoo 5; Smith 5.
Ohio—Ralston 15; Smith 24 1-2; Davis 2 1-2; Underwood 1; Glass 1.
Oklahoma—Owen 20.
Oregon—McAdoo 10.
Pennsylvania—Smith 39 1-2; McAdoo 25 1-2; Davis 6; Underwood 3 1-2; Glass 1; Ritchie 1-2.
Rhode Island—Smith 10.
South Carolina—McAdoo 18.
South Dakota—McAdoo 9; Walsh 1.
Tennessee—McAdoo 24.
Texas—McAdoo 40.
Utah—McAdoo 8.
Vermont—Mrs. Belle Miller 1; Smith 7.
Virginia—Glass 24.
Washington—McAdoo 14.
Wisconsin—Roosevelt 1; Underwood 1; McAdoo 1; Smith 23.
West Virginia—J. W. Davis 15; McAdoo 1.
Wyoming—Robinson 3; Smith 3.
Alaska—McAdoo 1; Smith 5.
District of Columbia—McAdoo 6.
Hawaii—McAdoo 1; Smith 2; Davis 3.
Philippines—Smith 2; Glass 2; McAdoo 2.
Porto Rico—Smith 1; Davis 5.
Canal Zone—McAdoo 3; Smith 3.
Total 1095 1-2—Smith 361 1-2; McAdoo 333 1-2; J. W. Davis 66 1-2; Underwood 38; Ralston 93; Glass 71; Robinson 23 1-2; Ritchie 23; Saulsbury 6; Walsh 4; Owen 20; Bryan 7; Roosevelt 1 Meredith 26; Cox 1-2; Mrs. Belle Miller 1; Gov. Davis 20.

CHIGGERS

Instant relief on application. Prepare yourself by keeping on hand a bottle of

Eucall Jigger Remedy

35c Satisfaction guaranteed or money back. All druggists. Norwood Products Co., Delaware, O.

"Good for all Insect Stings"

Safe Milk

For Infants, Invalids, Children, The Aged

Digestible—No Cooking. A Light Lunch

Avoid Imitations — Substitutes

NATIONAL BANK SAFETY FOR SAVINGS.

FOUNDED 1863, HOLDING CHARTER NO. 68.

The Banker's Test of Safety

is probably the most exacting test that any investment can have.

For this season, it pays to get your banker's viewpoint before you decide which investment to purchase.

In the investment market today there is a strong demand for securities bearing a liberal interest rate. But SAFETY should always be considered.

Before you invest, let the officers of the FIRST NATIONAL go over the merits of any investment offered you, so they can give you the benefit of their experience.

The First National Bank

of Portsmouth.

Resources Over $7,000,000.00
Capital and Surplus $1,100,000.00

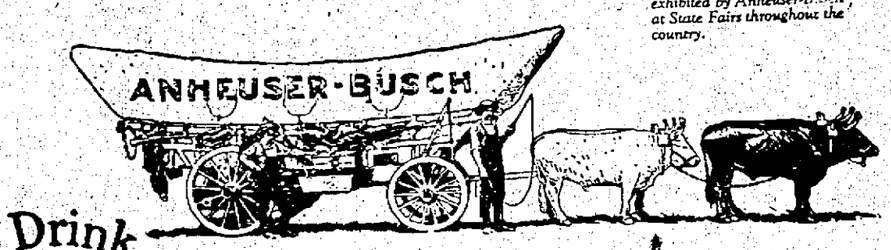

Picturesque prairie schooner exhibited by Anheuser-Busch, at State Fairs throughout the country.

Drink

GRAPE BOUQUET

A quality product from the House of Anheuser-Busch
St. Louis

10¢ *per bottle*
5¢ *per glass at fountains*

Also manufacturers of
BUDWEISER
A-B GINGER ALE
BEVO
MALT-NUTRINE

Buy by the case from your Dealer

L. M. Distel Phone 1990
Distributor
Portsmouth, Ohio

FOR ITCHING TORTURE

Use Antiseptic Liquid Zemo

There is one remedy that seldom fails to stop itching torture and relieve skin irritation, and that makes the skin soft, clear and healthy.

Any druggist can supply you with Zemo, which generally overcomes skin diseases, Eczema, Itch, Pimples, Rashes, Blackheads, in most cases give way to Zemo. Frequently minor blemishes disappear overnight. Itching usually stops instantly. Zemo is a safe antiseptic liquid, clean, easy to use and dependable. It costs only 35c; an extra large bottle, $1.00. It is positively safe for tender, sensitive skins. Zemo Soap, 25—Zemo Ointment, 50c.

COLD
Breaks up a cold
HOSTETTER'S STOMACH BITTERS

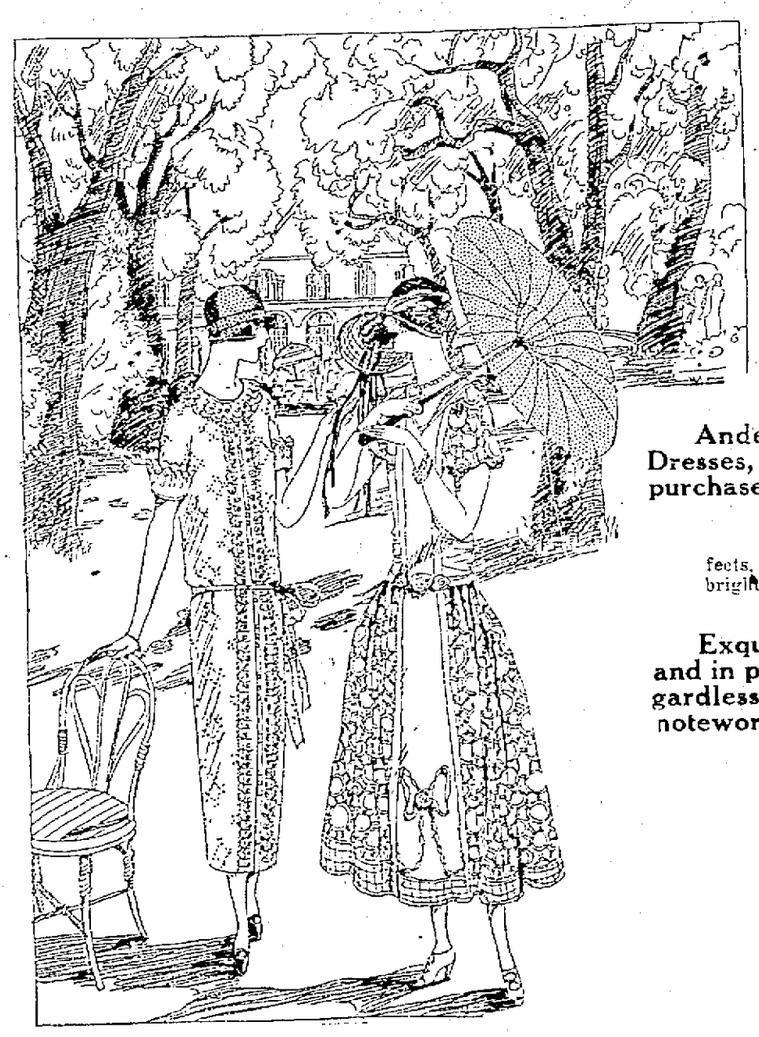

Special Group of Voile Dresses at $11.95 and $16.50

Andersons' July Clearance Sale brings a hundred Wash Dresses, all taken from regular stock and representing new purchases.

These models are Lace trimmed with Dainty Tunic and Apron Effects, Frills of Net and Lace and in Black, Navy and Brown as well as the bright Summery shades.

Exquisite styles, cool and delightful, each one of them, and in putting them out into two popular priced groups, regardless of former values, brings to our July patrons a noteworthy sale.

Special Prices $11.95 and $16.50

The Anderson Bros Co.

Miss Dolly Wise

She is here to answer any and all questions concerning love, matrimony, troubles, woes, etiquette, etc. Inquiries should be addressed to Miss Dolly Wise, care The Daily Times, Portsmouth, Ohio.

Dear Dolly—I have two very good suggestions that I would like to pass along to your canning readers. One is how to seed cherries quickly and the other how to parrafin the jars after they are canned. I take a hatpin and put a cork on it and use it for a cherry seeder and then I just rub the parrafin on the hot jars instead of melting it as many are in the habit of doing.

MRS. L. S.

Your suggestions are timely and I am sure the "canners" will be glad to try them.

Dear Dolly—What do you think of a wife who wants a pair of shoes for every day in the week and two for Sunday? Don't on think she is extravagant? Dolly, I am a hard-working man and I have to go to work with the toes and heels out of my socks and the buttons off my clothes while my wife spends all her time curling her bobbed hair and trying on all her different dresses and shoes. She quarrels with me all the time and tells me I don't dress her up like she wants to be and like some of her girl friend. She knew I wasn't a millionaire before I married her as I told her exactly how much I made and she knew just about what she could expect in the way of money to spend foolishly. Now she is making my life miserable trying to keep her dolled up like a chorus girl. I didn't fool her, and she can't blame me for the way things turned out. Can you give me any advice?

—WORRIED HUSBAND.

You may not have fooled her, but she sure did fool you. You must have been blind or you could have figured out from the way the girl dressed and spent her own money about how she would spend yours. The only thing you can do now is to give her an allowance, and see that she lives within her means.

Dear Dolly—I am a young bride and I would like to have a recipe for angel food cake. I know how to make devil's food, but I don't want to feed my husband up on that as he will raise Old Ned anyway without feeding him up on cake.

—MRS. NEWLYWED.

One and one half gobletful of powdered sugar, one gobletful of sifted flour, whites of 11 eggs, one teaspoonful of cream of tartar. Beat the whites to a stiff froth. Sift the flour four or five times. Add the sugar to the eggs slowly, as if frosting were being made, add the flour the same, stirring lightly and as little as possible. Then the flavoring, one teaspoon of vanilla or lemon. Bake in a deep unbuttered pan three quarters of an hour. When done, open the oven door and let it cool off gradually. After a few minutes, if the pan has a tube, turn it upside down upon it; if not, rest it on a support. When entirely cold loosen from the sides of the pan with a sharp knife. Do not allow it to be jarred or shaken in the oven, nor open the door for the first fifteen minutes, as much of the success of this delicious sweet depends upon the baking, half-moon-shaped tins 4 inches deep are used by fancy bakers for this cake.

Dear Miss Wise—I would like to know what I can do with my trifling husband? Dolly, he is so good-for-nothing that he doesn't know what to do. He just loafs around all the time, but comes in to his meals on schedule time. He must carry an alarm clock in his pocket. Now I have to wash and iron and sew to make a living and I am getting tired of it. What would you advise me do with a man like that?

—DISGUSTED WIFE.

Just pack your little grip and go away on a vacation. If you have any relatives living in the country go to see them and if not, go wherever you have any. If you don't want to do that I would suggest that you get a job away from home and take your meals out. Your husband would then have to go to work or starve.

Dear Dolly—Will you please print a recipe for pineapple ice cream.

—MRS. X. Y. Z.

One large pineapple, one quart sweet cream, one pound white sugar, peel, slice and mince the pineapple very fine. Mix the sugar with it, and let lie two hours. Rub it through a sieve, pressing out the juice. Stir cream and juice together.

Oh Henry!

A Fine Candy
10c Everywhere

A canoe—a lazy summer afternoon—Oh Henry! contentment.

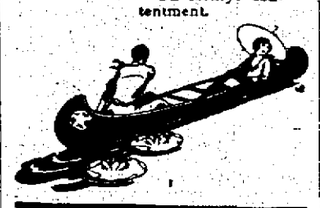

Oh Henry! is the registered trademark of the Williamson Candy Co., Chicago, Ill. Geo. H. Williamson, Prop.

The home of Mr. and Mrs. Fred Widdig of Gephart Station was the scene of an enjoyable gathering Sunday when a number of relatives and friends gathered there to help celebrate the birthday anniversary of Mr. Widdig. The guests brought with them well filled baskets with good things to eat and at the noon hour a sumptuous picnic dinner was served to the following:

Mr. and Mrs. Fred Widdig, Mrs. Chris Widdig and sons, Edward, Orlando and Daniel, and grand-daughter, Estolene, and daughter, Miss Violet Widdig, of 1527 High street, Mrs. Frank Burns and son Russell of Eighteenth street, Miss Minnie Schwamberger of Grandview avenue, Miss Ellen Sprouse, Mr. and Mrs. Charles Burns and sons, Harold and Edward, of Long Run, Mr. and Mrs. Tally Buckle, daughter Eileen, son Walter Lewis of Long Run, and Lena and Juanita Widdig, daughters of the host and hostess.

The Ladies' Aid Society of the Lucasville M. E. church will give a tea in connection with their regular meeting on Thursday afternoon in the Community Hall. All the ladies of the community are cordially invited to attend, whether they are members of the society or not. The hostesses for the afternoon will be Mrs. William Bonzo and Mrs. A. F. Millar.

Mr. and Mrs. C. S. Stevenson, city engineer, has moved from 1318 Park avenue to their newly purchased home in the Crescent Addition on the Hilltop.

Mrs. O. A. Walden, Mrs. Louis Snyder and Mrs. E. E. Barquard of Sciotoville are spending this week in the country.

Mr. and Mrs. Oscar Forinash and daughters, Adrian, Mildred and Ruth, have returned to their home in Columbus, after a visit with his brother-in-law and sister, Mr. and Mrs. Willard Forinash of Sciotoville, their cousins, Mr. and Mrs. A. F. Cyfers of Grant street and their sister, Mrs. Laura Hooper of Mt. Joy.

Mrs. Ada Jones of Market street has returned from a visit with relatives and friends in Huntingtion, W. Va.

Mr. and Mrs. George Watkins, of Kinney's Lane have returned from a visit with relatives in Columbus.

Miss Louise Finney has returned to her home in Wheelersburg after a visit with Miss Lenora Hunt of Scioto Trail.

Mrs. May Hazelbaker and children, Lowell, Pearl and Pauline, of Grimes avenue, and her son and daughter-in-law, Mr. and Mrs. Harry Hazelbaker of Second street, have returned from a motor trip to Cuyahoga Falls, Ohio, wher they visited Mr. and Mrs. C. L. Braden.

Dr. and Mrs. R. P. Elder have returned from Charleston, W. Va., where they spent several days.

Mr. and Mrs. Clifford Reinhart and children have returned from a visit with relatives at Springfield, Ohio.

The Westminster Circle of the Second Presbyterian Church will meet Thursday evening at the home of Miss Doris Pyles of 1913 Seventeenth street.

Mrs. Fred Etzkorn and children and mother, Mrs. W. G. Euth, are spending the week in Cincinnati.

Mr. and Mrs. C. C. Wade and children Hilma, Strelsa, and Duane, have returned from a visit with relatives in Columbus.

Mr. and Mrs. J. P. Shump, Mr. and Mrs. S. S. Mathiott of City View, Mrs. Adolph Rehs and daughter Jean, of Sciotoville, Mrs. Clara Snyder, of Ironton, and Van Dentou, motored to Lancaster Sunday and spent the day with relatives.

Miss Myrtle Shively of Cincinnati, has returned after a visit over the Fourth with local relatives and friends.

Murton Mathiott, formerly of this city, has returned to his home in Chicago, Ill., after a visit with his daughter, Mrs. Richard Tremper, of Washington street.

Miss Ada Carter has returned to Ohio Northern university at Ada, after a visit with her parents, Mr. and Mrs. Elmer Carter, of Sciotoville.

Mrs. Harry W. Miller of Fifth street leaves this morning for Washington, D. C., to visit with her brother and sister in law, Mr. and Mrs. James McLaughlin who reside near Washington. She will be joined later in the week by Mr. Miller and sons, Ward and James, at New York and will sail on Saturday for a trip abroad. Mr. Miller expects to attend the American Bar Association convention to be held at London, England.

Miss Ruth Shump of City View, spent the week nd with Miss Louise Rehs, of Sciotoville.

Miss Florence Webb of Amanda, O., is visiting with Miss Carrie Elizabeth Pfarr of Lincoln street. Miss Pfarr and Miss Webb are classmates at Ohio Wesleyan University. Miss Webb will be joined by her parents, Mr. and Mrs. Elmer Webb for the week end at the home of Mr. and Mrs. Phillip Pfarr, after which they will return to their home.

Mr. and Mrs. E. H. Russell and family of Huntington, W. Va., spent the week end with Mr. and Mrs. J. J. Brushart of Fourth street.

Mr. and Mrs. Starling Pearce (Pauline Wilhelm), of Indianapolis, Ind., are visiting with Mrs. Pearce's father, Mr. George Wilhelm and other relatives of Baird avenue.

Mr. and Mrs. F. J. Ferguson and daughter, Grace Jean, of Fourth street, motored to Marion for the week end with Mrs. Ferguson's mother, Mrs. T. H. McAfee.

Mr. and Mrs. Felix Haas of Hutchins street, have as guest their grandson, Joseph Stern Jr., of Cincinnati.

James Nugent, of Portland, Oregon, is visiting with his mother, Mrs. Sarah Nugent, of Front street.

Mr. William Schoch and son, Harry Schock and sons, Harry Jr. and Billie and Irving Bolotkin, of Chicago, Ill., Mr. and Mrs. E. H. Abernethy and daughter, Dorothy, Mr. and Mrs. Charles Brake of Columbus, were the Sunday guests of Mr. and Mrs. C. M. Huffman of Center street.

Mr. and Mrs. James G. Bennett of Twenty-first street enjoyed a week end visit with relatives in Columbus.

The Ladies' Aid society of Trinity M. E. church will meet in regular business session at the church Wednesday afternoon.

After a visit with Mr. and Mrs. William J. White of Pleasant Hill, Mr. and Mrs. George Wilkerson of Gallia street have returned home. John Samson who accompanied them remainder for a longer visit.

Mr. and Mrs. J. E. Bazler (Elsie Gall) and two children of 230 Crestview Road, Columbus, visited over the Fourth with Mrs. Effie Walker Russell of Walkerdale Farm, Buena Vista Pike.

Mrs. Katherine Markham Vulgamore of Gallia street was the week-end guest of Piketon relatives.

Miss Beatrice Evans who attends summer school at Ohio University, Athens, has returned to her studies after spending the week-end with her parents, Mr. and Mrs. Hartzell Evans of Fourth street.

Mr. and Mrs. Hartley Lewis (Luzella Rowe) have returned to their home in Ashland, Ky., after a visit with Mr. Lewis' parents, Mr and Mrs. E. N. Lewis of Offnere street.

GOOD MANNERS

Wear Gloves To Dinner

Etiquette requires that women wear gloves to formal dinners. They are to be taken off at the table.

The home of Mr. and Mrs. Isaac Dabney of John street was the scene of a surprise party recently, the occasion being the 67th birthday anniversary of Mrs. Dabney. After returning from down town she found a crowd of relatives and friends gathered to help celebrate the happy event. Several beautiful piano selections were rendered by Cecil Hill.

Later in the evening the guests were served with a pink and white ice course. Bouquets of sweet peas were given as favors.

Those present included Mrs. David Temple and daughters, Thelma and Margaret, Mrs. M. E. Cartwright, Mrs. Lula Hickman and daughter, Catherine, of Columbus, Mr. and Mrs. Harry Dabney and daughter, Louise Stella Dabney, Harriet Dabney, Mr. Cecil Hill, Russell Arnold, Isaac Dabney and Earl Dabney of Cincinnati.

The honor guest was the recipient of many pretty and useful presents.

L. R. Virgin, who has been attending the B. of L. E. Convention at Cleevland for the past month, stopped off for a few days' visit with his aunts, Mrs. C. S. Lewis of 1546 Eleventh street and Mrs. E. N. Lewis, 1110 Offnere street. He left Saturday afternoon for his home in Birmingham, Ala.

A merry group of relatives and friends assembled at the home of Mr and Mrs. Hartzell Hazelbaker, near McGaw, Sunday, in honor of Mrs. Hazelbaker's birthday anniversary. The affair was a complete surprise to the honor guest, who was busy with her household duties when the guests arrived. They brought with them well filled baskets of good things to eat and at the noon hour the following guests enjoyed a sumptuous spread:

Mr. and Mrs. H. S. Hazelbaker, Mr. and Mrs. Pete Grandison and daughter, Katherine, of Portsmouth, Mr and Mrs. Thomas Douglas and daughter Marie of Buena Vista pike, Mr. and Mrs. Earnest Easter and Mr. and Mrs. Rosco Hazelbaker and daughter June Marie of Buena Vista, Mr and Mrs. Leslie Roth of Friendship, Mr. and Mrs. Ray Hazelbaker and children, Hilda and Vernon, of McGaw, Miss Anna Easter of Buena Vista, Edith, Thelma, Bertha and William Hazelbaker at home.

Music and games were pleasures of the day and later in the afternoon they attended the ball game in Buena Vista ball park.

Mr. and Mrs. William Kirby and son, Charles, of Robinson avenue, have returned from a motor trip to Cincinnati.

Mr. and Mrs. Ernest Triggs and Mr. and Mrs. H. Shoemaker and family were the recent guests of Mr. and Mrs. J. J. Finney of Wheelersburg.

WOMEN OF MIDDLE AGE

Read How Mrs. Walsh Was Helped by Taking Lydia E. Pinkham's Vegetable Compound

Mannington, W. Virginia.—"I took the Vegetable Compound when having the turn of life. I had been sick for seven years. I would get a little better, then I brokedown again. It would be hard for me to describe how I was, for I was a perfect wreck. I suffered with a pain in my left side, then I would have numb spells, and I would think I couldn't live. I would have hot flashes, then would come weak spells. I was so weak I would think I couldn't ever get a meal ready. My work was a burden to me. I was not able to do my housework half of the time. A friend advised me to take Lydia E. Pinkham's Vegetable Compound, and it has given me strength and health. The hot flashes left me and I got better of the numb spells. That summer I could do my housework and worked in the garden a good bit. I tell all sick women what your wonderful medicine did for me, and will always recommend it. I am known to all my neighbors, and you can publish this statement because it is true."—Mrs. JOHN W. WALSH, R. No. 1, Box 86, Mannington, West Virginia.

How Many Bad Potatoes do you get?

There are some bad potatoes in every basket; they are a total waste.

Potatoes are 62% water and 15% peelings. More waste.

It takes from 35 to 40 minutes to peel and cook them—a heavy expenditure of both time and fuel.

Follow the example of the thousands of housewives who now serve Mueller's Macaroni, Elbow Macaroni, Spaghetti and Egg Noodles instead of potatoes.

It will be a big help and a big saving to you, and Mueller's, the Macaroni "with the better taste," is so appetizing and delicious that the whole family will be grateful to you.

Instead of Potatoes Eat Mueller's Macaroni—Full Food Value Without Waste

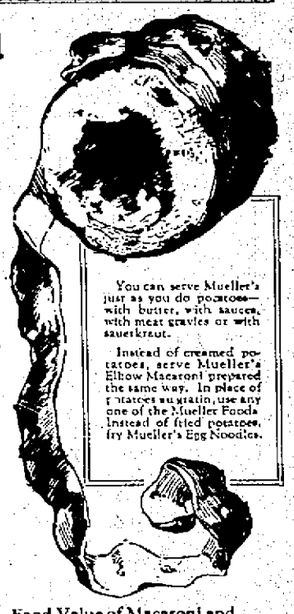

Food Value of Macaroni and Potatoes shown Graphically
taken from figures of U. S. Dept. of Agriculture Bulletin 1383

POTATOES		MACARONI
Calories 305	Energy	Calories 1665
Water 75%	Protein	
	Calcium	
	Phosphorus	
	Iron	

MUELLER'S
MACARONI
EGG NOODLES
SPAGHETTI
"With the Better Taste"
MUELLER'S EGG NOODLES COOKS IN 9 MINUTES
Never be without Mueller's in your Pantry

SOCIAL NEWS

Friends of Miss Freda Chandler, popular young school teacher, and Mr. George Carver will be surprised to learn of their marriage, which took place in Ironton at the First Methodist parsonage July 3rd, with Rev. Blum officiating.

The bride was attired in a lovely powdre blue georgette gown, with picture hat to match, and carried an arm bouquet of bride's roses and sweet peas.

Miss Chandler is the charming daughter of Mr. and Mrs. C. B. Chandler of Grandview avenue and has been one of the efficient public school teachers for the past few years.

Mr. Carver is employed with the Irving Drew Shoe Company.

Mr. and Mrs. Carver will be at home to their friends after July 10th at 1721 Eleventh street.

Cecil Shelpman has returned to his home in Waverly after a visit with his grand-parents, Mr. and Mrs. John Boyer of Rushtown.

Mr. and Mrs. J. Bein and daughters, Misses Frances and Sylvia, have left for their home at Mansfield after a week-end visit with Mr. and Mrs. A. Bein, of Franklin Boulevard.

Miss Louise Finney, Mrs. Lyda Finney and daughter, Eleanor, were recent guests of Mr. and Mrs. H. Shoemaker of Sciotoville.

The Ladies' Aid Society of the McDermott M. E. church met recently with Mrs. L. E. Slaydon. After the business session a dainty ice course was served to the following: Mrs. Ellsworth Storm, Mrs. S. J. McDermott, Mrs. James Barker, Mrs. Earl Higgins, Mrs. L. Holland, Mrs. James Hurley, Mrs. Lossi Brooks, Mrs. George Potts, Mrs. Joseph Burgraff, Mrs. William Tatman and Miss Inez Higgins. The next meeting wil be at the home of Mrs. James Fetters.

Mrs. Nell Duncan McFarland and daughter, Mrs. Hazel Elliott, of Columbus motored down to spend the Fourth with their cousin and aunt, Mrs. Mary Wenkley and Miss Mame Weakley. They returned home Sunday.

The members of the Syobon Club entertained with a slumber party at the home of Miss Ida Frick on Robinson avenue Saturday night and motored to Friendship for breakfast Sunday morning. The following enjoyed the affair: Misses Norma McNeal, Helen Knost, Garnet and Marguerite Clark, Ida Frick and guest, Miss Lonn Rodmer.

Mr. and Mrs. A. F. Cyfers and daughter, Ruth, of 1925 Grant street spent the week-end with his parents, Mr. and Mrs. Thomas Cyfers and their brother-in-law and sister, Mr. and Mrs. Robert Trickler, of Wamsleyville.

Mrs. Maud Storer will entertain the members of the Ladies' Aid Society of the Kendall Avenue Baptist church at the home of her mother, Mrs. Jesse Jenkins, on Robinson avenue, Thursday afternoon.

Mr. and Mrs. Ben Davis and daughter, Juanita Davis, have returned to their home in Dennison, Ohio, after a visit with Mr. and Mrs. William Gill of McGaw and relatives in this city.

Miss Mary Margaret Fuller, who underwent an operation for appendicitis in the Schirman Hospital several weeks ago, was removed to her home on Fourth street yesterday, where she is getting along nicely.

Thomas Moore of Third street has returned from a visit with relatives in Catlettsburg, Ky.

Miss Hazel Ruth, stenographer in the office of the J. F. Davis Drug Company, resumed work yesterday after spending her annual vacation at Oak Hill.

Mr. and Mrs. C. M. Fligor and family of 1217 Mabert Road have returned from a visit to Springfield, Ohio, where Mr. Fligor went to see his brother, George Fligor, and family, whom he had not seen for 31 years.

Mr. and Mrs. William Tatman of McDermott had as week-end guests Mr. and Mrs. C. B. Oakes and Mr. Kenneth Taylor and daughter, Jane, of Gallia avenue, New Boston.

Mr. and Mrs. Frank Summer and children, Clarice and Betty Marilyn, of Argonne Road, have returned from a visit with relatives and friends in Huntington, W. Va.

Mr. and Mrs. C. M. Sperry of John street and Mr. Sperry's father and two nephews, Mr. George Sperry and Jack and Edwin Sperry, motored to Buckeye Lake today, where they will spend a few days.

Mr. and Mrs. Henry Hossman, Mrs. Margaret Maier and son Henry, Mr. and Mrs. Charles Wilson, Misses Clara Laubley and Margaret Bodmer have returned from auotor trip to Columbus, Springfield and Dayton, Ohio.

Drive Away Pain

Don't endure the agonizing pain of rheumatic attacks or the aches of neuralgia, lumbago or gout. Take **Eade's Pills.** They act quickly, bringing the comfort and restful relief.

All Druggists
E. FOUGERA & CO., Inc., Importers
New York, N. Y.

EADE'S PILLS

TIMES SERVICE PATTERN

4776

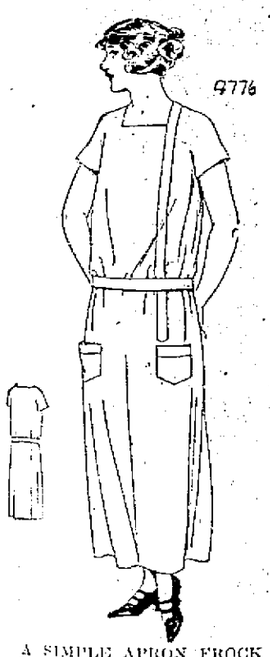

A SIMPLE APRON FROCK

4776. A good feature of this model is the side closing. It makes the apron more comfortable to adjust, and is attractive. This is a good style for cambric, percale and gingham. One could also use sateen or unbleached muslin.

The pattern is cut in 4 sizes: Small, 34-36; Medium, 38-40; Large, 42-44; Extra Large 46-48 inches bust measure. A Medium size requires 4 1-4 yards of 36 inch material.

Pattern mailed to any address on receipt of 12c in silver or stamps.

Send 12c in silver or stamps for our UP-TO-DATE SPRING AND SUMMER 1924 BOOK OF FASHIONS.

4776

Size .....

Name .....

Street and No. .....

City ..... State .....

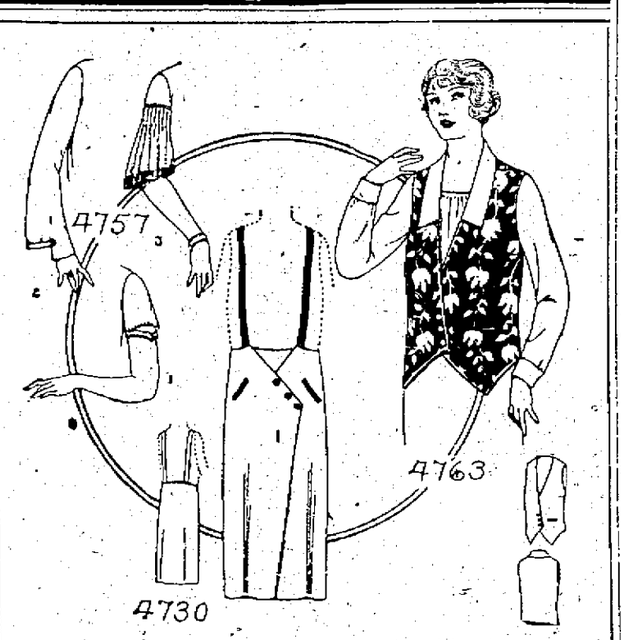

4757. Set of New Sleeves.

Cut in 4 sizes: Small, Medium, Large and Extra Large arm size. To make one pair of sleeves for a Medium size will require 3-8 yard for No. 1, 3-4 yard for No. 2, and 7-8 yard for No. 3. Price 10c.

4730. Ladies' Skirt with Suspenders.

Cut in 7 sizes: 25, 27, 29, 31, 33, 35 and 37 inches waist measure, with corresponding hip measure 35, 37, 39, 41, 43, 45 and 47 inches. To make this style for a medium size requires 2 3-4 yards of material 40 inches wide. The width at the foot is 1 7-8 yards. Price 10c.

4763. Ladies' Waist Cont.

Cut in 6 sizes: 34, 36, 38, 40, 42 and 44 inches bust measure. A 38 inch size requires 1 1-4 yards of 40 inch material. For collar and pocket facing of contrasting material 1-4 yard is required. Price 10c.

Sallie Ann Says

I love to sit in a cozy chair at The Fashion and watch the women folks do their shopping. The other day I witnessed the choosing of three frocks by one patron. There's a feminine informality about shopping so I said to this generous buyer: "Bound to the seashore, eh?" "No, I haven't planned my vacation yet; these frocks fit so prettily and the styles appeal to me so much that I just have to buy them."

She had chosen a tan and navy printed silk crepe at $18; a beautiful 'Co-Ed' striped broadcloth at $15.50; and an exquisite poudre blue imported voile at $16. Each frock was charming on her so that, with the linens she had purchased earlier, she'll have a lovely summer wardrobe.

Sallie Ann of The Fashion

ADVENTURES OF THE TWINS
by Olive Roberts Barton

ON THE FERRIS WHEEL

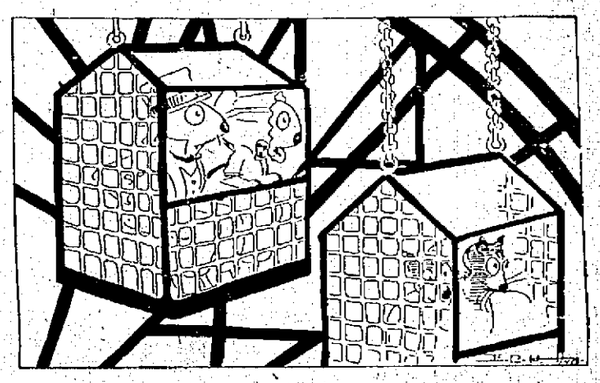

"I declare!" said Daddy, "This certainly is a fine view."

Daddy Cracknuts and his wife, Mrs. Cracknuts, got on the ferris wheel in Mister Zip's amusement park where the Twins were working.

Daddy sat down and his wife sat down beside him and they put their feet on a little place below the seat and held on tight.

Then the wheel began to turn around very, very slowly. And the more the wheel turned the higher Daddy and Ma went.

There were 10 seats on the ferris wheel and every one of the seats was full.

Nancy had helped Mosey Mud Turtle and his son, Mosey Junior, into one of the seats, and Ben Bunny and his wife, Mrs. Bunny, into another of the seats with their nephew, Cutie Cottontail, between them, and Markie Muskrat and a friend into another seat, and Grand-daddy Frog and six of his children into another seat, and Mister Drake and his wife, Mrs. Duck, into another seat, and the ferris wheel was as full as a can of corn. Really it did seem that if people kept on spending their nickles and dimes the way they were doing, Mister Zip, the fairyman, would certainly make two fortunes!

Well, the wheel kept turning and Daddy and Ma kept going on up and up and up.

Right over their heads were Mister and Mrs. Bunny and right over the Bunnys were the Mud Turtles.

"My goodness, Pa," Daddy Cracknuts and his wife heard young Mosey Mud Turtle say, "where are we going? I'm getting nervous. I was never so high up in all my life."

"I—I'm getting a bit dizzy myself, son," came old Mosey's voice. "But we'll be all right. We've never had such a chance before to see the world, and dear knows when we will again! Just look! You can see clear over to the creek from here and almost to the barnyard. We must bring your mother and let her see what a fine place the world is."

The next thing Daddy Cracknuts and his wife heard was Mrs. Bunny saying to her husband, "Oh, Ben, I do think traveling like this is so improving! How could you and I ever have seen what the world looks like if we hadn't come today? Look! You can see the sass-patch garden from here and over there is where the watercress grows, 'n' there's the cabbage patch 'n' everything!"

And everybody on the big wheel was oh-ing and ah-ing and saying what a fine grand view it was.

So when Daddy Cracknuts and Ma got to the top, they said the same thing. "I declare!" said Daddy. "This is certainly a fine view, Samantha! I'm surely glad you saved 30 cents this week from the washing to we could come."

"Well, Daddy, did you and Ma have a nice time?" asked Nick when the squirrel gentleman and his wife were going home.

"Scrumptious!" said Daddy. "That's a fine view from the top of that wheel. It's worth the money."

When they got home to their house in the maple tree, Mrs. Cracknuts caught her husband's arm. "Daddy! Look!" she cried. "We've got 10 times the view here from our own window and it's free. We can see ever so much farther than we could on that old wheel thing!"

"So we can," said Daddy soberly. "It's just because we paid for it that we liked it better."

(Copyright, 1924, NEA Service, Inc.)

Pretty yet shunned

She never knew why—not even her closest friends would tell her that there was a hidden objectionable odor. Thousands of women have learned the secret of overcoming this embarassing condition by the use of Tyree's Powder for women for personal use. A Pinch makes a Pint. Perfectly soluble in water. No danger, stains or pains.

For 3 day package — send this announcement with name and address to J. S. Tyree Chemist, Washington, D. C., for free package.

All good drug and dept. stores recommend it.

JACK DAW'S ADVENTURES — ON AN ICEBERG

BY ELTON

Jack was afraid the men on board the ship would think he was a coward if he didn't drop, so he let go of the rope ladder. He landed right on his feet, but immediately started to slip. The iceberg at the point where the little adventurer struck was very slippery and on a slant.

Jack managed to sit down, so that he wouldn't fall forward. Then he looked about for something to catch hold of in order to stop his progress, but there was nothing about him but ice. On and on he slid, and it made Jack think of the great times he had while coasting on big hills back home

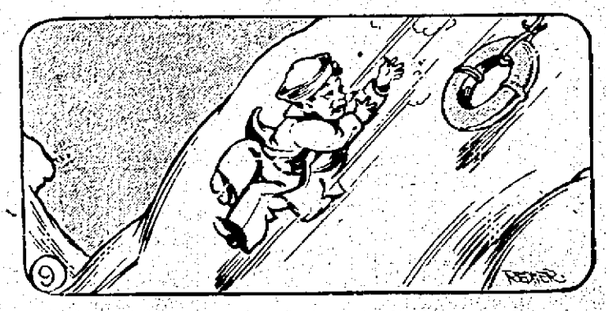

In the meantime the crew on board ship realized that the boy was in danger. "Throw him a rope!" shouted the captain. And one of the crew rushed to the rail and heaved a long life-saving coil toward Jack. As it landed he made a lunge for it, but had slid just out of reach. (Continued.)

Conserve Your Energy in Summer

You can, literally, get "recreation"—be "made over" again, when your physical self is rested, your energy and your strength conserved by the use of this Ford Runabout.

Simplicity and good taste are embodied in the lines and appointments of this popular car. Uninterrupted use is insured by nation-wide, "around-the-corner" Ford service. Better get your order in *now!*

Ford Motor Company
Detroit, Michigan

Touring Car $295 Coupe $525 Tudor Sedan $590 Fordor Sedan $685
All prices f. o. b. Detroit

SEE THE NEAREST AUTHORIZED FORD DEALER

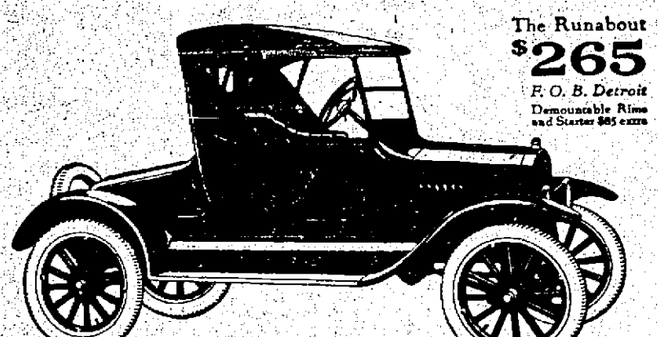

The Runabout $265 F. O. B. Detroit
Demountable Rims and Starter $85 extra

Ford
THE UNIVERSAL CAR

You can buy any model by making a small down-payment and arranging easy terms for the balance. Or you can buy on the Ford Weekly Purchase Plan. The Ford dealer in your neighborhood will gladly explain both plans in detail

Features of Yesterday's Games

NEW YORK, July 8—On the eve of the third series of intersectional clashes in the two major circuits only six teams went through their paces.

Jumping on Brooklyn for fifteen hits, the Pirates defeated the Robins 9 to 5.

With an even more formidable display of hitting power than they showed Sunday, St. Louis again slaughtered the Cubs 15 to 3 and captured the series. In the fifth inning Bottomley, Cardinal first baseman, was knocked unconscious and lost two teeth when he crashed into the grandstand after catching a foul. He expects to play today, however.

Philadelphia pulled Boston back to seventh place by winning both games of a double-header by scores of six to two and six to three—the only contests played in the American League.

Quick Safe Relief

CORNS

Dr. Scholl's Zino-pads stop corns hurting *instantly*. Remove the *cause*—friction and pressure. They are thin, medicated, antiseptic, waterproof. Absolutely safe! Easy to apply. Get them at your druggist's or shoe dealer's.

Three Sizes—for corns, callouses, bunions

Dr Scholl's Zino-pads

"Put one on—the pain is gone"

Gun Toter Unruly, Receives Cut Over Eye; Fined By Mayor Bierley

Silas Frazier was the name given by a man claiming to be from Beaver Creek, Ky., when Constable Martin Slaughter and Marshall Ollie Cassity of New Boston found him at Pixley's Grove with a gun strapped under his coat. Frazier refused to obey the officer's command to put up his hands and as a result sustained a cut over the eye, where Constable Slaughter struck him with the butt of his revolver. Frazier carried a 38 calibre Smith and Wesson revolver, the officers say. Mayor Bierley of New Boston fined him $60 and costs on a gun-toting charge.

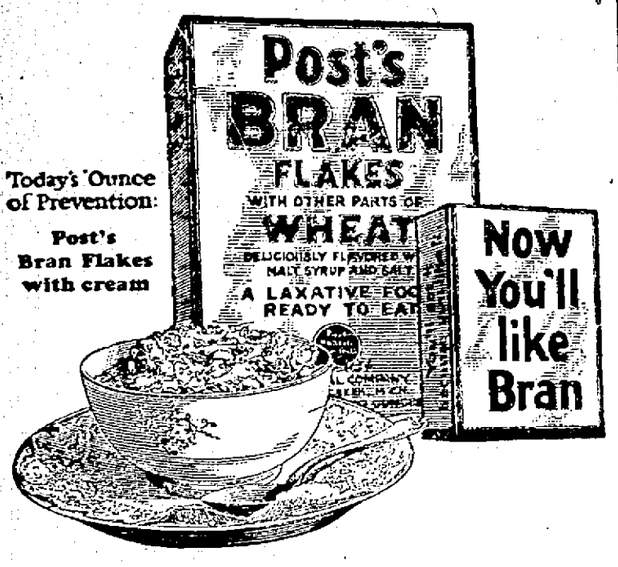

Today's Ounce of Prevention:
Post's Bran Flakes with cream

Digestive waste must be thrown off regularly if you want to be strong and well. Keep fit and feel better: Eat Post's Bran Flakes. This delicious bran food gives the intestines bulk they need.

everybody, every day, eat *Post's bran flakes

just as an *Ounce of Prevention

BANDITS LOOT STORE

CLEVELAND, July 8.—Two armed bandits robed a cigar store on West 25th street, today, escaping after binding the clerk, Raymond Moore, in a rear room. According to Moore, who struggled loose from his bonds and called police, the pair entered and flashed revolvers after making a small purchase. Before binding him they forced him to open the cash register and the store safe.

No estimate of the amount taken could be made by police, though it is believed it will run above $200. The same store was robbed of $235 two months ago.

SEES FATHER KILL MOTHER

POMEROY, O., July 8.—Mell McDaniel, 60, late today shot and killed his wife with a shotgun and then nearly severed his head with a razor at their home on Storey's run, near Middleport. Mrs. McDaniel was instantly killed. McDaniel died a few minutes late.

They leave five children, two of whom witnessed the tragedy.

ODD FELLOWS CHARTER CANTON

TIFFIN, July 8.—One new Canton was chartered and plans for reviving two others were made by Ohio patriarchs militant Independent Order of Odd Fellows at the opening of the annual state convention here today. Steubenville was granted the charter, recommendation for the revival of Cantons at Sandusky and Norwalk was submitted to the convention.

BABY SWALLOWS QUARTER

TOLEDO, July 8.—Lever Falter, 2, son of Mr. and Mrs. Edward Falter Tiffin, was grateful to a local physician for saving his life today. The boy was drinking water out of a glass and a quarter, which had been dropped into the water, lodged in his throat.

He was rushed to Toledo wheer a specialist removed the coin.

SLEMP RETURNS TO DUTIES

WASHINGTON, July 8.—C. Bascom Slemp, secretary to the president, returned to his office today after an absence of three weeks. He went immediately to Walter Reed Hospital where Young Calvin Coolidge is critically ill. Mr. Slemp who left here immediately after the Cleveland convention where he is known to have disagreed considerably with the policies of Chairman Butler of the national committee, and his prolonged absence had led to considerable speculation as to whether he would continue in his post

John Ainsley, Master Thief

BY Arthur Somers Roche

Copyright 1924, NEA Service Inc

The Club of One-eyed Men

BEGIN HERE TODAY

The war left John Ainsley, a man of education and breeding, unfit for work. He becomes a master crook. "To prey upon thieves; that shall be my career," he decides. "For if a thief is robbed, where may he look for redress?"

Ainsley visits the Jardin des Nymphes in Paris with two American acquaintances. A tall, whitehaired man is pointed out to him as the White Eagle. The White Eagle, it appears, is a brilliant crook who never has fallen into the clutches of the law. The White Eagle is in the company of a gross, vulgar-seeming man and woman. Ainsley suspects that the White Eagle is manipulating a swindle. He finds out the names of the man and woman—then leaves his friends and returns to his apartment.

NOW GO ON WITH THE STORY

I find that one thinks better in bed than any other place. Undressed, then, with cigarets on a stand beside me, I pondered the strange relationship which I had seen evidenced tonight.

What was the basis of the acquaintance between the White Eagle, a notorious though unpunished criminal, and Mr. and Mrs. Josiah Higgins, of Cincinnati, Ohio.

I wondered that I had not recognized the Higginses at first glance. Still, the photographs of them, which had appeared in the American and European press, had evidently been retouched to a degree. And if I had not instantly recognized the faces, I paid proper tribute to the Higgins glory by immediately identifying their names.

Who in the newspaper reading world had not heard of Josiah Higgins, who had been a multimillionaire before the war, and who was now popularly reputed to be worth at least a billion? Statisticians had estimated how many times his fortune, if reduced to dollar bills, would girdle the globe, how many times it would rebuild the Pyramids if reduced to silver coins. And other statisticians had solemnly affirmed that it cost thirty thousand dollars to dress Mrs. Higgins for breakfast, and at least a million and a quarter properly to clothe and ornament her for dinner.

Their extravagances had become a matter of international awe. Also, the queer parsimony that accompanied their extravagance was known to all the world. Higgins proudly boasted that he never gave a dollar to charity, and that he never lent money. They tipped outrageously, but Higgins haggled with his workmen, and was probably the most cordially hated employer in America.

They had assailed the gates of fashion in New York, and their rebuffs had become historic. They had failed to impress Mayfair and the Faubourgs as well as Fifth Avenue, but they did not lack for satellites. They were in a fair way toward creating a fashionable society of tehir own, if fashion be judged, as it frequently is, by the amount of newspaper space accorded it.

And this couple talked confidentially with such a person as the White Eagle! The thought of blackmail entered my mind, but I dismissed it at once. If the White Eagle had been threatening the millionaire, the manner of each of them would have partaken of strain. No, they had been talking business.

What business? What possible business could exist between the White Eagle and Josiah Higgins? If Higgins had had a son or daughter who could have become entangled in some underworld affair, I could understand that the White Eagle had been called upon for aid. But the couple were childless.

If Higgins were as foolish as he was unadmirable, I could have guessed at a solution of the problem that puzzled me. I could have imagined that the White Eagle was surreptitiously disposing of stolen goods to the millionaire. But Higgins was too sane to indulge in that sort of shady barter, if he were not too honest.

I tossed upon the bed; I fumed and fretted and smoked a score of cigarets. Somewhere in this relation between the criminal and the millionaire lay an opportunity for me, if only I had eyes wherewith to see it.

For whatever the relation between Higgins and the White Eagle, it must be something underhanded, even though I could not guess why the millionaire should descend to such a matter. The White Eagle was a crook; a crook does only crooked business, whether his partner be honest or otherwise. That is axiomatic. But where in the axiom lay a profit for me?

I awoke with a headache; I had slept little, and that little had been interrupted by dreams in which the White Eagle took a fortune from Josiah Higgins, while I looked on, powerless to abstract the fortune from the so-called supercrook.

I tried to eat breakfast; but the combination of too much wine and too little sleep had killed my appetite. I was nervous, restless, and so I went for a walk. I crossed to the Left Bank, wandering aimlessly, my mind intent on the puzzle, solution of which I felt meant profit to me, and finally found myself in the neighborhood of the Luxembourg. The walk had cleared my head, and appetite had come to me. I walked on to Foyot's and ordered breakfast. Food put me in a more philosophical frame of mind. After all, I might be deluding myself; Higgins might have made the acquaintance of a notorious crook simply for the sake of the thrill that some people gain from such an acquaintance. At any rate, it did not behoove me to wear out my nerves in imaging problems that, having no existence, could have no solution.

And yet I was ashamed of these reflections; for after all, they were simply confessions of my own inability to meet a situation and make it yield a profit.

Despite my resolutions, then, to think no more of Higgins and the White Eagle, they were both in my mind as, turning a corner into the Rue des Saints Peres, I collided with a group of people standing before a doorway. I muttered an apology, stepped back, and noted that the person of the group with whom I had come into most violent contact—he had fallen to the ground—was blind in one eye.

I bent over swiftly, and helped him to his feet. My perfunctory apology became profuse and sincere. Seeing that he was poorly dressed, I ventured to offer him a coin. He seized it greedily, and I would have passed on, only that I noticed that the rest of the group were all blind in one eye.

Other groups stood across the street, in the street, and farther down the narrow sidewalk on which I stood. And I noticed that every single one of them suffered the same affliction; they were all blind in one eye.

I suppose that my amazed horror was reflected in my face. For the man to whom I had presented the gratuity laughed at me.

"Monsieur is amazed, yes? To see so many of us is strange?"

"Is this a hospital here?" I asked, pointing at the building before which we stood.

THEY WERE ALL BLIND IN ONE EYE.

He shook his head. "No, monsieur, it is the home of a patron of all afflicted such as we. Monsieur has not read this morning's Cri de Paris?"

I shook my head, and he thrust into my hand a copy of the paper, folded back to expose an advertisement. I read it lamely in my faltering French. Translated, it ran:

"A gentleman whose son, having lost an eye for France, bore his wound proudly, despite his affliction, until his death by accident recently, wishes to honor the memory of that noble son by kindnesses to those similarly afflicted. The gentleman will devote part of his large fortune to the founding and maintenance of a club for one-eyed men. It will not be limited only to those who lost their sight in the war against the cursed Boche. All men who are without the sight of one eye are eligible to the privileges of the Club. Those interested are requested to apply to Number ——, Rue des Saints Peres, between the hours of nine and twelve on Wednesday."

I read this amazing advertisement, so typically French in sentiment, and my eyes filled with tears. It was a charity a trifle too bizarre for American taste, but its kindness would appeal to the generosity of any country. I placed another coin in my informant's palm, and hurried away from the grotesque scene.

But at the first corner I stopped, turned, and stared after a man who had passed me. It was the White Eagle; and all my interest in him, which had evaporated while I read the strange advertisement, condensed and flowed back into my brain.

An then interest became amazement, for he entered the house before which the groups of blind men stood. Immediately upon his entrance a servant came to the door and beckoned to the unfortunates. Five minutes later they were all within the house.

I waited outside, at a convenient corner. Somehow or other I could not believe that this grotesque advertisement contained all that was of interest. Of course, crooks are notoriously impulsive, given to streaks of extravagant generosity. Nevertheless, I waited.

One by one, the blind men began to emerge from the house. All of them seemed happy, as though incredible good fortune had come to them. Finally the man whom I had tipped appeared. I accosted him, and he beamed upon me.

"Ah, it is my generous American!"

"Well, did you join the Club?" I asked.

(Continued in Our Next Issue.)

Many a hostess has gained distinction for her coffee, by using this delicious, fragrant blend. Get a trial tin from your grocer.

Everywhere you go you see the immense popularity of Chero-Cola. Wherever you look you find people drinking Chero-Cola from the distinctive Twist Bottle.

CHERO-COLA BOTTLING WORKS
317 Second St. Phone 284

Chero-Cola
In the *twist* bottle

REVOLUTIONISTS HOLD CITY

BUENOS AIRES, July 8.—Sao Paulo second largest city in Brazil and capital of the country's wealthiest state, was reported early today to be still in the hands of the insurrectionary forces which took possession of the government buildings during Friday night and Saturday morning in a sudden uprising marked by sanguinary street fighting.

Owing to the strict censorship imposed by the federal government in Rio Janerio and the lack of any communication whatever with Sao Paulo, the causes of the insurrection are thus far unknown here, but it appears to be sufficiently formidable to cause the federal government at Rio Janerio to dispatch troops by land and sea as well as air forces to attempt its suppression.

Draws $25 Fine

Hugh MacDougnal was fined $25 and costs by Mayor Bierley of New Boston on a charge of driving an automobile while intoxicated yesterday.

Operated Upon

Mrs. Norma Cornwell, 27, wife of Herbert Cornwell, 424 Kendall avenue, underwent an operation for appendicitis at Hempstead Hospital Monday.

Santa Fe

Xcursions

— very low round-trip fares to
California-Arizona
Colorado-New Mexico
and your National Parks

Ask for descriptive folders—

F. G. Burnett, Gen. Agent, Santa Fe Ry.
200 Neave Bldg., Cincinnati, Ohio
Phone: Main 4378

10% Discount

Pay Your June Invoices on or before the 10th of this month and receive ten per cent discount.

THE PORTSMOUTH PUBLIC SERVICE CO.
SUCCESSORS TO
The Portsmouth Street Railroad & Light Co.
917 OFFNERE STREET

Universal Motor Co.

AUTHORIZED Ford DEALERS
THE UNIVERSAL CAR

1112-20 Gallia Phone 62

BRINGING UP FATHER

"Copyrighted 1919 International News Service" Reg. U. S. Pat. Off.

BY McMANUS

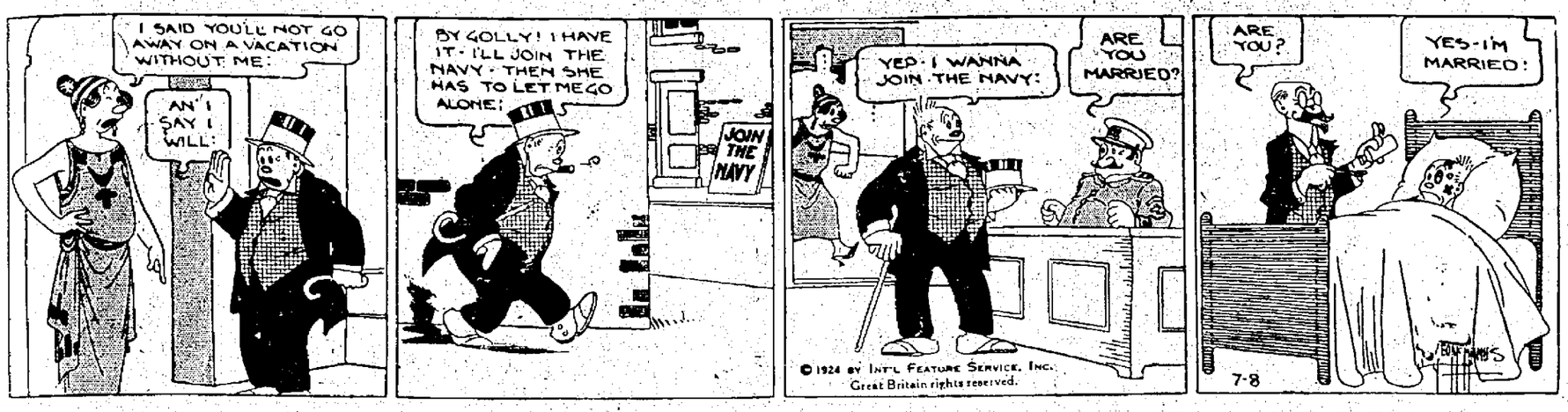

Woman Tried to Swallow Poison Following Row; Fined

Martha Holloway, who is now appearing in New Boston police court as regular as Fronie Holingsworth Brown in Portsmouth's municipal court, was arrested Sunday on an intoxication charge, following trouble at her home on Pennsylvania avenue, that village. According to officers, she had trouble with a man at her home and threatened to drink some kind of poison, which he says he knocked out of her hand. Caustic words were exchanged, which led neighbors to call the officers. Mayor Bierley fined her $10.80 and promised a more severe penalty on her next appearance in his court.

Harris Is Planning To Stage A Boxing Show At Lighthouse Beach

Matchmaker Bill Harris has plans under way to stage a boxing show at Lighthouse Beach on the evening of July 18, which will be the eve of the big derby at Raceland. The bouts should bring many hundred fans from up the river as far as Huntington. It is said that every hotel room in Ironton has been reserved for the night before the derby and it is likely that many of these visitors wil be pleased to have an opportunity to see some good bouts on that particular evening.

Harris will probably use Frankie Susnell and Gene LaRue in the main-go, unless it is possible to line up Shifty Dando and Rudy Kipp of Dayton. Kipp is now fighting under the name of Tommy Herman and has knocked out every boxer he has met with the exception of Mars and Jackie.

Marmaduke Wins Neil House Stake Race

COLUMBUS, OHIO, July 8—(By United Press).—Trumpet was a "bust" in the Neil House Stake on yesterday afternoon's program of the Grand Circuit meet here and his defeat by Marmaduke was the feature of the first day of racing.

A whipping finish, with Tommy Murphy and Charley Valentine urging Trumpet and Valentine respectively into the stretch for the stake of $3,000, was so close that spectators could not tell which horse won and the judges' decision gave the third and deciding heat of the race to Marmaduke.

Tommy Murphy, whose horses were touted to sweep the present meet, got off to a rather inauspicious start the first day, winning only one race on the card—the 2:03 trot—in which he piloted Czar Worthy first across the finish line in all three heats. The time, however, was disappointingly slow.

Beat Biddy's Team

The crack Bellevue aggregation set back Biddy Beers' Charleston Senators three games in a row on the Fourth, Saturday and Sunday. The Bellevue tribe is scheduled to appear in Huntington next Sunday for a conflict with "Duke" Ridgley's Boosters.

NONE BETTER MADE
We Back With Our Guarantee Each Can of Nevin's Wall Tone, as We Consider It the Best Flat Finish Paint on the Market.
J. F. DAVIS DRUG CO.
—Advertisement.tf.

Mr. Martin Tells What A Wonderful Ointment San Cura Is.

"My head was so scabby I was ashamed to go out in company. One jar of San Cura Ointment completely healed it, and I had used every soap and ointment you could mention."—C. O. Martin, 26 E. 29th st., Cleveland, Ohio.

And San Cura Ointment is just as wonderful for cuts, burns, bruises, old sores, piles, eczema and skin diseases. Thirty and 60c. San Cura Soap, the antiseptic soap for complexion, shampooing or washing sores. Twenty-five cents at Fisher & Streich's pharmacy, Portsmouth, Ohio; R. Bourgholtzer, druggist, Sciotoville, Ohio. Thompson Medical Co., Titusville, Pa.—Advertisement.

Hey!! Save that cap

Dont'cha know they help you get a classy guaranteed watch?

We are offering a high class guaranteed watch, sold regularly at $2, for every 59 Blue Bird bottle caps you bring in, plus 59¢ in cash. That's a sweet proposition. And think of all the pleasure you'll have in treating yourself to the finest drink ever.

Something Good to drink

More delicious than Grape Juice

Blue Bird

REG. U.S. PAT. OFF.

This Offer Expires Aug. 10
J. T. MARSH CO.
Established 1880. Almost 50 Years Of Service. Phone 102

Other drinks: Orange Crush, Lemon Crush, Lime Crush, Cherry Blossom, Strawberry, Grape, Chocolate, Gingerale, Root Beer, Lemon Sour.

1. D

Fined On Three Charges

George Kronski, arrested by the New Boston police, was fined on three charges when he faced Mayor Bierley. Fines of $100, and costs each were imposed in connection with charges of possessing and transporting moonshine and $20.80 was assessed on a charge of driving a machine while intoxicated. Kronski claimed he did not know the bottle of "white mule" found in his machine was there.

Reds Are At Home for Long Stay

The Cincinnati Reds today opened a long stand on the old home lot during which they will play 19 contests in way of entertaining the four teams from the Atlantic seaboard who are on their second invasion of the West.

The Hendricks' troops opened with the Phillies today in a twin bill and the Fletcher outfit wind up a five-game series at Redland field Friday. Then the Boston Braves appear on the scene for four games, followed by the Brooklyn Robins for six combats, including two double-headers in four days. The terrible Giants come last for four conflicts, starting on July 20.

Fined On Intoxication Charges

Louis Esham, Clay Esham and Jesse Arrwood were fined $13.60 on intoxication charges by Mayor Bierley at New Boston, Monday. The men were arrested at Star Yards by Constable Ray McCormick.

A jar of moonshine found in the machine had been left there, they claimed, by a man and woman they took to Ironton earlier in the day. Their story saved them from being prosecuted for violation of the prohibition law.

MAKE MONEY WITH SAFETY

The WISE MAN puts his MONEY to work, so that it is always BRINGING HIM A RETURN. But HOW? SPECULATION? DOUBTFUL INVESTMENTS? NO. The WISE MAN saves in an INSTITUTION LIKE THIS where SAVINGS ARE SAFE.

THE CITIZENS SAVINGS & LOAN ASS'N. CO.

Assets Three Million
Thirty-three Years With Never A Loss
6 Percent Per Annum Twice A Year. Why Take Less?
Operated By
The Hutchins & Hamm Co.
First National Bank Building

Eagle Officer Draws Fine

IRONTON, O., July 8.—Roy Green, an officer of the Fraternal Order of Eagles, came in open court in answer to a charge of possessing liquor, filed against the order recently after a raid on the place. A fine of $600 was assessed against the organization following a plea of guilty entered to by the defendant.

METAL WEATHER-STRIPS
Chamberlins Representative at Cooper House, Wednesday and Thursday.
Box No. 440 Phone 658

PEERLESS PASTEURIZED
Milk And Cream In Bottles
Ask your dealer or call our
RETAIL TRUCK
And your wants will be promptly cared for
The Ice Cream & Bottling Co.
Phone 315 or Phone 608-L

Out Door GLASSES

GLASSES--especially eyeglasses--must be fitted comfortably and firmly in order that they may be worn without breakage. Let us show you the newest mountings. We have them.

A. Zoellner
Third and Chillicothe

A Summer Weight Suit Made To Measure By Our Experts Will Hold Its Shape And Be Ready For Next Summer Wear

When you get a suit here, you are assured of fit, style and wear — and the additional satisfaction of knowing your clothes retain their shape. The best dressed men in Portsmouth come here for their clothes — it's easy to figure why.

SCHWARTZ

In The Heart of Portsmouth
Correct Tailors for Men
S. W. Cor. Fourth and Chillicothe Street

Marting's Downstairs Store

JULY CLEARANCE SALE

Thrifty Shoppers Will Appreciate These Values In

Lovely Voile Dresses

$5.75

Sizes 14 to 44

New Shipment! New Styles!
New Colors!
Hand Drawn Voile Dresses
Fancy Voile Dresses
Plain Color Voile Dresses

Just received a new shipment of lovely voile dresses in women's and misses' sizes and they are priced much below their real worth. Beautiful pastel shades, in Nile, Orchid, Canary, Blue and Rose. Dainty lace trimming features many of the models. Be sure to see these tomorrow in the Downstairs Store.

July Clearance Sale

Tub Blouses 79c

Sizes 36 to 46

Here is an opportunity to secure several good serviceable blouses in tan, white and blue.

Marting's Downstairs Store

Children's Lisle Socks 19c Pr.

A special selling tomorrow of children's lisle half socks in white with fancy tops, also solid colors. Sizes 4 to 9 1-2.

Children's 3-4 Length Socks 25c pr.

Splendid quality in tan, green, blue, white, with fancy or plain tops. Lisle and rayon socks in sizes 6 1-2 to 10.

Three Special Price Groups
35c, 63c, 83c

Good quality muslin petticoats with embroidery flounce. All are exceptional values at the prices quoted.
Marting's Downstairs Store

Marting's

DAY IN AND DAY OUT, SERVING THE PEOPLE WITH THE BEST IN VALUE AND THE LOWEST PRICES--QUALITY FOR QUALITY--MARTING'S

New Arrivals—Fine Quality

Voile Dresses $12.50

Sizes 14 to 46

Beautiful Hand-drawn Voiles.
Lovely Embroidered Voiles.
Charming Lace Trimmed Voiles.

Just in from New York and they go on sale tomorrow at an unusually low price for such fine quality voiles. The newest Summer styles in a wide range of exquisite colorings. We believe these to be the best values to be had for the price quoted. Happy vacation planners will include one or two of these beautiful voile dresses in their vacation wardrobe.

Marting's Second Floor

The "Jiffy-Made" Overblouses

Sew Up a Few Seams!
You Have a New Blouse!

69c

Think! No embroidery or other handwork to be done. No trimming or anything else to buy. Just cut out the neck and sew up the few seams. That's all! Your blouse is ready to wear. The material is dainty voile, attractively printed in fanciful patterns on light or dark colored grounds.

Wash Goods Section, Main Floor

Every Family Needs More Towels In Summer. Here Are Three Interesting Price Groups.

Turkish Towels
25c 35c 45c

Thick and absorbent bath towels in medium and large sizes. Buy your summer supply at these low prices.

Japanese Luncheon Sets To Save Your Finer Linens

It's a good idea to use these dainty, inexpensive blue and white Japanese printed luncheon cloths and napkins every day during summer. And in the July Clearance you may buy them at new low prices.

Luncheon Cloths

45x45 ..... 89c
54x54 ..... 98c
60x60 ..... $1.29
72x72 ..... $1.69

Napkins

12x12 .... 69c doz.
15x15 .... $1.09 doz.

Hemstitched Colored Border
Table Cloths
$1.29

54x54 inch white hemstitched cloths with blue, pink or yellow borders. Specially priced for the July Clearance.

Hemstitched, Colored
Table Cloths
$2.49

70x70 size in rose, blue and maize.

Choice of any article in the Gift Shop at 10 per cent reduction.

Marting's

Susnell and Bob May Stage Another Battle

Local boxing fans who saw the Susnell-Bob scrap at Williamsport, July Fourth, say it was one of the best battles they ever witnessed. Both boys were in perfect condition and boxed ten of the fastest rounds ever seen in that section.

Several members of the Chillicothe boxing commission said that if they could put on a main-go like the Susnell-Bob bout in Chillicothe the fans would go wild with glee. The matchmaker of the Wheeling Athletic Club saw the bout and it is probable that he wil sign up Susnell and Bob to do ten rounds in Martin's Ferry, which is across the river from Wheeling. The Wheeling club stages its bouts in the Ohio city, where it also draws enormous crowds from Bridgeport, Bellaire and Wheeling.

We specialize in caring for the feet. Corns and callouses removed. Nail troubles treated. Sore, aching, perspiring feet relieved. Fallen arches corrected.
C. ACKLEY
Masonic Temple Phone 2699
Hours, 8:30—4:30 Open Evenings

Twenty-Four Years Ago

Mr. and Mrs. Harry Slight left for the East to visit Eastern summer resorts before sailing for Europe.

James Kennedy, 21, cooper, was granted a license to marry Minta Kirkendall, 17.

Mrs. Dan Forshee died at her home in White Oak, Ky., aged 80 years.

J. Louis Haubert, Chillicothe street barber, stole a march on his friends when he slipped quietly away and was maried at Ironton to Miss Altha Pearl DePriest, daughter of Mr. and Mrs. Henry DePriest, of Wheelersburg.

A fine large boy was born to Mr. and Mrs. Ernest Merrick, of New Orleans. Mrs. Merrick was remembered here as a daughter of Col. and Mrs. William Bolles.

Tonsils Removed

Harold Adams, 23, and his cousin, Howard Adams, 21, both from Beaver, had their tonsils and adenoids removed at Hempstead Hospital Monday.

Steal Pop, Cigars

Thieves entered Ace Custer's soft drink stand at the Seventeenth street baseball grounds and made away with three cases of pop and some cigars. Police are making an investigation.

POLICE NEWS

Neal Flora, 23, auto mechanic, arrested at Washington C. H., and returned here on a charge of non-support of his three minor children, was bound over to the grand jury by Judge Sprague in municipal court, Monday.

Admitting guilty of disorderly conduct when they appeared in municipal court Monday, George Nicholson, John Adams, Mary Irey and May Griffith were fined $5 and costs by Judge Sprague. The quartet was arrested by the police near Sixth and Chillicothe streets late Friday night.

Carl Day, salesman, Cleveland, was nabbed for speeding by county officers on Scioto Trail Monday and was penalized $10 and costs.

Willard Hunter, 19, was assessed $5 and costs for speeding.

The following persons were ordered in to answer charges of traffic violations over the week end: Sam Eisnagle, C. L. Balenger, Hannah Cochran, Mrs. J. W. Bannon, Arthur Cooper, Charles Burt, R. C. Lunon, William Shafer, Hubert Nance, Mrs. Harold Reutinger, W. L. Questel, C. M. Burton, Mrs. Dooley, Leslie Smith and A. E. Reeg.

Motored To Charleston.

William Newman and Charles Delabar, of Eighth street, returned yesterday from a motor trip to Charleston.

Was In Queen City.

Gus Brunner, 723 Fifth street, returned yesterday from Cincinnati, where he visited friends.

HIT BY BALL

Bertha Hazelbaker, 10 year old daughter of Mr. and Mrs. Hartzel Hazelbaker of McGaw, suffered a painful injury yesterday when a base ball struck her in the shoulder while she was watching a game at Buena Vista.

NONE BETTER MADE
We Back With Our Guarantee Each Can of Nevin's Wall Tone, as We Consider It the Best Flat Finish Paint on the Market.
J. F. DAVIS DRUG CO.
—Advertisement tf.

Downey Beaten

By United Press)

COLUMBUS, O., July 8—A barrage of body punches enabled Ted Moore, Plymouth, England, middleweight, to win from Bryan Downey, of Columbus, in a 12 round bout at Fairmont arena.

Foresters To Meet

An important meeting of the Catholic Order of Foresters will be held at seven-thirty o'clock tomorrow night in the Harn Garl, Gallia and Gay streets. Several candidates will be initiated and a report of the proceedings at the State convention, Dayton, will be given by August Doll, delegate. A large turnout is expected.

Leaves Hospital

Mrs. Ethel Travis was removed yesterday from Hempstead Hospital to her home, 1233 Ninth street. She is much improved.

Enjoying Visit

Mrs. R. W. Blair and daughter, Miss Genevieve Blair, and Master Billy Burkey, of 1201 Findlay street, departed Monday for Pittsburgh for a visit with relatives and friends.

Is Improving

Harold Clayton, 1631 Robinson avenue, who sustained a badly sprained ankle Saturday night while stepping out of his machine, is improved.

Dismissed From Hospital

Nicholas Ramy, 1002 Gallia street, has been dismissed from Hempstead hospital, where he underwent an operation for appendicitis.

Operated Upon

William Shump of Kentland avenue, Sciotoville, underwent an operation in Hempstead hospital Sunday.

Here On Business

David Lewis of Circleville is in Portsmouth on business.

HALF-YEARLY FURNITURE SALES

Every Floor Sample must be moved, regardless of cost. Some reductions amount to as much as 50 percent of the regular price. There are also hundreds of odd pieces from broken suites that must go. Come EARLY while the Selections are BIG.

BREAKFAST ROOM SUITES

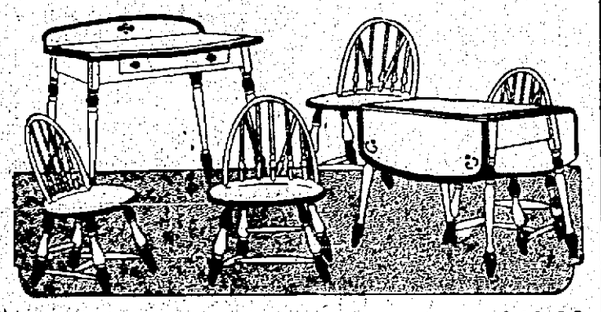

$50.00 Suites	$40.00
$55.00 Suites	$46.00
$60.00 Suites	$48.00
$75.00 Suites	$60.00

Comes in 5, 6 and 7 pieces

LAWN AND PORCH FURNITURE

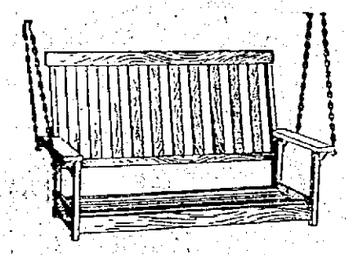

$5.00 Porch Swings	$3.49
$7.00 Porch Swings	$4.49
$11.00 Porch Swings	$6.50
$36.00 Fibre Porch Swings	$25.00
$30.00 Fibre Porch Swings	$20.00
$25.00 Fibre Porch Swings	$16.50
$4.50 Porch Rockers	$2.39
$9.00 Porch Rocker	$4.89
$12.00 Porch Rocker Settee	$7.75
$16.75 Fibre Settee	$9.75
$8.75 Fibre Rocker	$5.98
$12.00 Maple Settee	$7.98
$9.00 Lawn Swing	$6.98

$125.00 8 Peice Suites	$100.00
$150.00 8 Piece Suites	$120.00
$200.00 8 Piece Suites	$160.00
$300.00 9 Piece Suites	$240.00
$400.00 9 Piece Suites	$320.00
$500.00 9 Piece Suites	$400.00

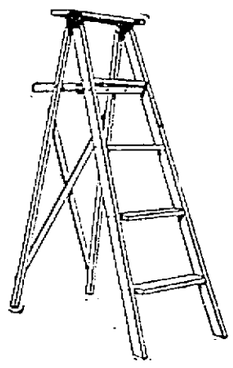

Step Ladders

24 inch combination ladder stool	98c
5 ft. Step Ladder	$1.49
5 ft. Step Ladder with braced steps	$1.69
6 ft. Step Ladder	$1.69
6 ft. Ladder with braced steps	$1.98

Factory Demonstration Sale of the World's Finest Kitchen Cabinets

NAPANEE (DUTCH) KITCHENETTE

For one WEEK ONLY this factory demonstration of this wonderful kitchen cabinet will be held at this store. During this sale a cabinet will be delivered to your home on the payment of $1.00 and the balance can be paid in weekly payments of $1.00 each week.

FREE:—With each cabinet sold during this sale, the factory will give you a beautiful 42 piece dinner set or a Durable Aluminum Cooking Set, absolutely FREE. No strings attached, the dishes or aluminum set will be delivered with your cabinet.

The Napanee (DUTCH) Kitchenette is a completely equipped Kitchenette. In there is a place for practically everything used in the kitchen—pots, pans, flour, sugar, spices, dishes, cutlery, groceries, etc. Its labor saving devices reduce the kitchen work to a minimum.

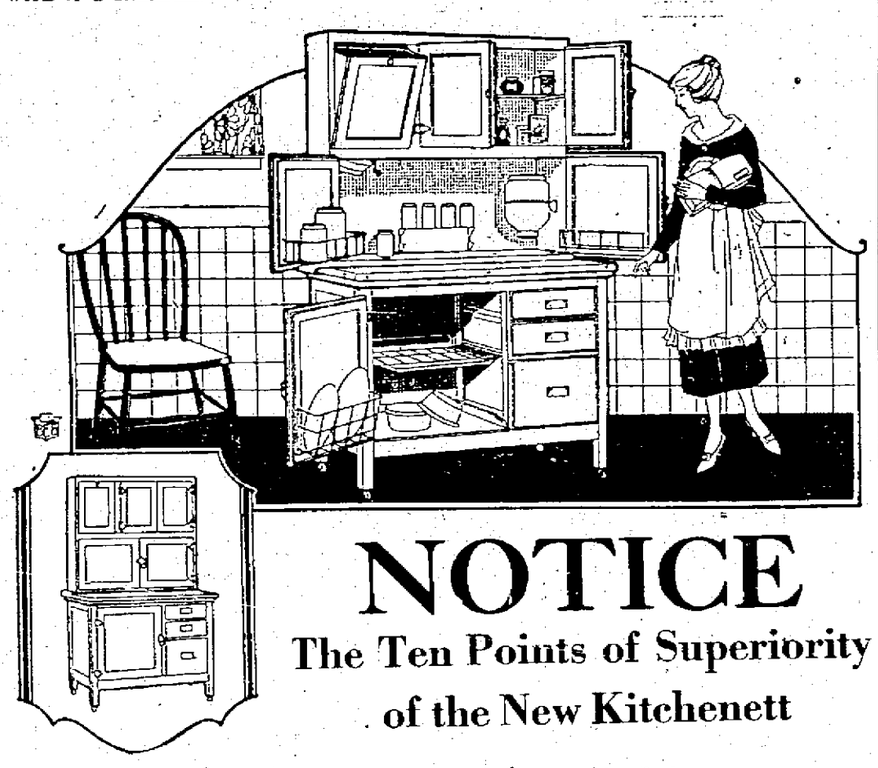

NOTICE

The Ten Points of Superiority of the New Kitchenett

1. Dust proof back, no entrance for mice, back is absolutely flush.
2. High grade buffet drawers, hardwood, varnished inside; partitions locked in.
3. Adjustable sugar jar and nine other pieces of crystal glass ware included.
4. Bread and meat board always in reach—Extend with table top.
5. Finely finished white enamel interior, three coats of best enamel.
6. Rust proof hardware, highest grade.
7. The cabinet with corners that can't come apart.
8. Dust proof roll curtain, full canvas back.
9. Porcelain top is firm and flat, can't jiggle, can't buckle.
10. Easy to fill flour bin saves lifting, can't get out of order.

SPECIAL AT $39.75

Living Room Suite

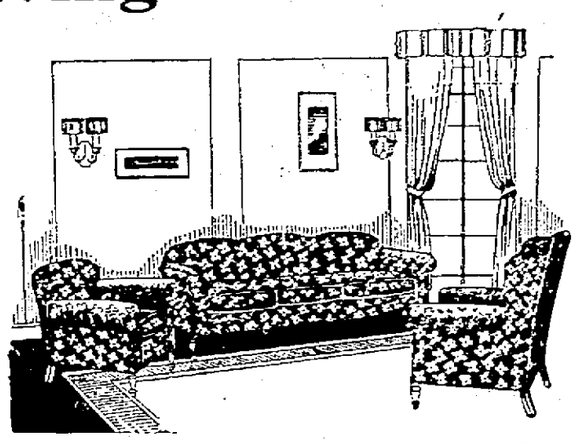

Large and roomy upholstered in Baker's Velour. Back of Davenport covered. Marshall spring construction.

SPECIAL $129.00

Steinkamp's
526-528-530 Second Street

BED ROOM SUITES

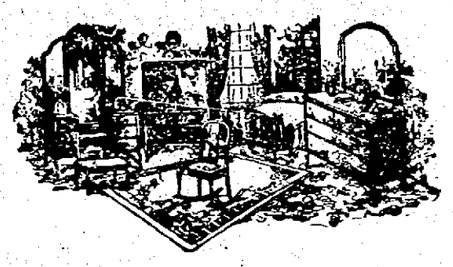

$100.00 Bed Room Suite	$ 80.00
$125.00 Bed Room Suite	$100.00
$150.00 Bed Room Suite	$120.00
$200.00 Bed Room Suite	$160.00
$250.00 Bed Room Suite	$200.00
$300.00 Bed Room Suite	$240.00
$400.00 Bed Room Suite	$320.00

REFRIGERATORS

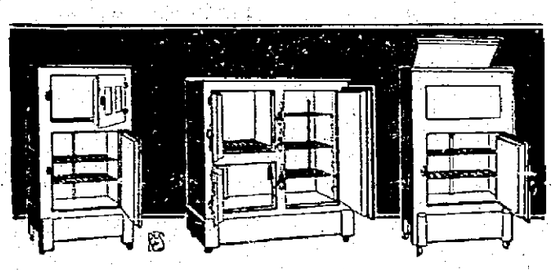

All made of Northern Hardwood, guaranteed not to warp and to take less ice than any other refrigerator on the market today.

$18.50 Top Icing Refrigerator	$12.75
$28.75 Top Icing Refrigerator	$23.00
$51.50 Top Icing Refrigerator	$41.00
$57.50 Front Icing Refrigerator	$46.00
$75.00 Front Icing Refrigerator	$60.00
$90.00 Front Icing Refrigerator	$72.00
$30 3 Door Side Icing Refrigerator	$19.75
$40 3 Door Side Icing Refrigerator	$32.00
$59 3 Door Side Icing Refrigerator	$47.00
$68 3 Door Side Icing Refrigerator	$54.00
$75 3 Door Side Icing Refrigerator	$60.00
$77 3 Door Side Icing Refrigerator	$61.50
$85 3 Door Side Icing Refrigerator	$68.00
$94 3 Door Side Icing Refrigerator	$75.00

Credit If You Want It

BED OUTFITS

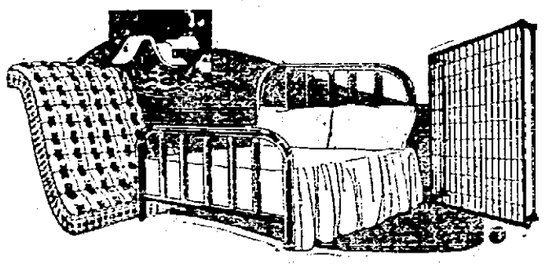

Two inch continuous post iron bed, all steel fabric spring and comfortable mattress, with art tick, roll edge, well upholstered.

SPECIAL $18.75

BED SHEETS

81x90 Seamless Bleached Sheets (Pepperill Brand) **$1.59**

Vote By States On Presidential Nominee At Democratic Convention

EIGHTY-EIGHTH BALLOT
(By United Press.)

Alabama—Underwood 24.
Arizona—McAdoo 3½; Underwood 1½; Robinson 1.
Arkansas—Robinson 18.
California—McAdoo 26.
Colorado—Davis 3; McAdoo 2; Smith 3; Underwood 1; Walsh 1; not voting 2.
Connecticut—McAdoo 2; Smith 12.
Delaware—Saulsbury 6.
Florida — McAdoo 9; Ralston 2; Smith 1.
Georgia—McAdoo 28.
Idaho—McAdoo 8.
Illinois—Ralston 5. Davis 3; McAdoo 13; Smith 35; Walsh 2.
Indiana—Ralston 30.
Iowa—E. T. Meredith 26.
Kansas—Gov. Davis 20.
Kentucky—McAdoo 26.
Louisiana—Davis 20.
Maine—Davis ½; McAdoo 2; Smith 4½; Underwood 5.
Maryland—Ritchie 16.
Massachusetts—McAdoo 2½; Smith 33½.
Michigan—Ralston 20; Smith 10.
Minnesota—Davis 1; Glass 1; McAdoo 6; Smith 15; Robinson 1.
Mississippi—Ralston 20.
Missouri—Glass 36.
Montana—McAdoo 7. Smith 1.
Nebraska—McAdoo 4; Smith 3; Bryan 9.
Nevada—Ritchie 6.
New Hampshire passed.
New Jersey—Smith 28.
New Mexico—McAdoo 6.
New York—McAdoo 2; Smith 88.
North Carolina—Daniels 23; McAdoo 1.
North Dakota passes.
Ohio—Davis 3; Ralston 17; Glass 2½; Underwood 2; Smith 23½.
Oklahoma—Owen 20.
Oregon—McAdoo 10.
Pennsylvania—Ritchie ½; Glass 1; Underwood 3½; Davis 6, McAdoo 25½; Smith 39½.
Rhode Island—Smith 10.
South Carolina—McAdoo 18.
South Dakota—Walsh 1; McAdoo 9.
Tennessee—McAdoo 24.
Texas—McAdoo 40.
Utah—McAdoo 8.
Vermont—McAdoo 1; Smith 7.
Virginia—Glass 24.
Washington—McAdoo 14.
West Virginia—Davis 15; Ralston 1.
Wisconsin—Roosevelt 1; Underwood 1; McAdoo 1; Smith 23.
Wyoming—Robinson 3; Smith 3.
Alaska—Underwood 1; Smith 5.
District of Columbia—McAdoo 6.
Hawaii—McAdoo 1; Smith 2; Davis 3.
Philippines—McAdoo 2. Smith 2; Glass 2.
Porto Rico—Smith 1; Davis 5.
Canal Zone—McAdoo 3; Smith 3.
New Hampshire—Walsh 1; Ralston 6; Smith 4.
North Dakota—McAdoo 5; Smith 5.
Totals 1096—Smith 363; McAdoo 315½; J. W. Davis 59½; Underwood 39; Ralston 98; Glass 66½; Robinson 23. Ritchie 22½; Saulsbury 6; Walsh 5; Owen 20; Meredith 26; Gov. Davis 20; Gov. Bryan 9; Daniels 23; Roosevelt 1.

(By The United Press)

EIGHTY-NINTH BALLOT

Alabama—Underwood, 24.
Arizona—Robinson, 1; Underwood, 1 1-2; McAdoo, 3 1-2.
Arkansas—Robinson, 18.
California—McAdoo, 26.
Colorado—McAdoo, 1; Smith, 3; J. W. Davis, 3; Underwood, 1; Walsh 1 1-2; Robinson, 1-2; not voting, 2.
Connecticut—Smith, 12; McAdoo, 2.
Delaware—Saulsbury, 6.
Florida—McAdoo, 9; Ralston, 3; Smith, 1.
Georgia—McAdoo, 28.
Idaho—McAdoo, 8.
Illinois—Walsh, 2; Ralston, 6; J. W. Davis, 3; McAdoo, 13; Smith, 35.
Indiana—Ralston, 30.
Iowa—Meredith, 26.
Kansas—Governor Davis, 20.
Kentucky—McAdoo, 26.
Louisiana—J. W. Davis, 20.
Maine—J. W. Davis 1-2; McAdoo, 2; Smith, 4 1-2; Underwood, 5.
Maryland—Ritchie, 16.
Massachusetts—McAdoo, 2 1-2; Smith, 33 1-2.
Michigan—Ralston, 20; Smith, 10.
Minnesota—J. W. Davis, 1; Glass, 1; McAdoo, 6; Smith, 15; Robinson, 1.
Mississippi—Ralston, 20.
Missouri—Glass, 36.
Montana—McAdoo, 7; Smith, 1.
Nebraska—Bryan, 9; McAdoo, 4; Smith, 3.
Nevada—Ritchie, 6.
New Hampshire—Ralston, 1 1-2; Smith, 3; McAdoo, 3 1-2.
New Jersey—Smith, 28.
New Mexico—McAdoo, 6.
New York—McAdoo, 2; Smith, 88.
North Carolina—Daniels, 19 1-2; McAdoo, 2 1-2; J. W. Davis. 2.
North Dakota—McAdoo, 5; Smith, 5.
Ohio passed.
Oklahoma—Owen, 20.
Oklahoma—vote challenged.
Ohio challenged and passed.
Oregon—McAdoo, 10.
Pennsylvania—Ritchie, 1-2; Glass, 1; Underwood, 3 1-2; McAdoo, 25 1-2; Smith, 39 1-2; J. W. Davis, 6.
Rhode Island—Smith, 10.
South Carolina—McAdoo, 18.
South Dakota—Ralston, 1; McAdoo, 9.
Tennessee—McAdoo, 24.
Texas—McAdoo, 40.
Utah—McAdoo, 8.
Vermont—Smith, 8.
Virginia—Glass, 24.
Washington—McAdoo, 14.
West Virginia—J. W. Davis, 15; Ralston, 1.
Wisconsin—Roosevelt, 1; Underwood, 1; McAdoo, 1; Smith, 23.
Wyoming—J. W. Davis, 3; Smith, 3.
Alaska—Underwood, 1; Smith, 5.
District of Columbia—McAdoo, 6.
Hawaii—McAdoo, 1; Underwood, 2; J. W. Davis, 3.
Philippines—McAdoo, 2; Glass, 2; Smith, 2.
Porto Rico—J. W. Davis, 5; Smith, 1.
Canal Zone—McAdoo, 3; Smith, 3.
Ohio—J. W. Davis, 3; Ralston, 19; Glass, 2 1-2; Underwood, 2; Smith, 21 1-2.
Oklahoma—Owen, 20.
Total vote cast 89th ballot, 1,096. Smith, 357; McAdoo, 318 1-2; J. W. Davis, 64 1-2; Underwood, 41; Ralston, 101 1-2; Glass, 66 1-2; Robinson, 20; Ritchie, 22 1-2; Saulsbury, 6; Walsh, 2; Owen, 20; Meredith, 26; Governor Davis, 20; Governor Bryan, 9; Daniels, 19 1-2; Roosevelt, 1.

NINETIETH BALLOT
(By the United Press)

Alabama—Underwood, 24.
Arizona—McAdoo, 3 1-2; Underwood, 1 1-2; Robinson, 1.
Arkansas—Robinson, 18.
California—McAdoo, 26.
Colorado—Ralston, 1-2; J. W. Davis, McAdoo, 1; Smith, 3; Underwood, 1; Walsh, 1 1-2; absent 2.
Connecticut—McAdoo, 2; Smith, 12.
Delaware—Saulsbury, 6.
Florida—Ralston, 3; McAdoo, 9.
Georgia—McAdoo, 28.
Idaho—McAdoo, 8.
Illinois—Ralston, 6; J. W. Davis, 3; McAdoo, 12; Smith, 36; Walsh, 1.
Indiana—Ralston 30.
Iowa—Meredith 26.
Kansas—Gov. Davis 20.
Kentucky—McAdoo 26.
Louisiana—J. W. Davis 20.
Maine—J. W. Davis ½; McAdoo 1½; Underwood 5; Smith, 4½.
Maryland—Ritchie 16.
Massachusetts—McAdoo 2½; Smith 33½.
Michigan—Ralston 20; Smith 10.
Minnesota—J. W. Davis 1; Glass 1; McAdoo 6; Smith 15; Robinson 1.
Mississippi—Ralston 20.
Missouri—Ralston 36.
Montana—McAdoo 7; Smith 1.
Nebraska—McAdoo 1; Bryan 15.
Nevada—Ralston 6.
New Hampshire—McAdoo 3; Smith 3½; Walsh 1½.
New Jersey—Smith 28.
New Mexico—McAdoo 6.
New York—McAdoo 2; Smith 88.
North Carolina—J. W. Davis 2; McAdoo 3; Daniels 19.
North Dakota—McAdoo 5; Smith 5.
Ohio—Ralston 17; J. W. Davis 4; Glass 2½; Smith 20½; Underwood 2; Gov. Davis 2.
Oklahoma—Ralston 20.
Oregon—McAdoo 10.
Pennsylvania—J. W. Davis 6; Glass 1; McAdoo 25½; Smith 39½; Underwood 3½; Ritchie ½.
Rhode Island—Smith 10.
South Carolina—McAdoo 18.
South Dakota—McAdoo 9; Walsh 1.
Tennessee—McAdoo 24.
Texas—McAdoo 40.
Utah—McAdoo 8.
Vermont—Smith 8.
Virginia—Glass 24.
Washington—McAdoo 14.
West Virginia—J. W. Davis 15; Ralston 1.
Wisconsin—Underwood 2; McAdoo 1; Smith 23.
Wyoming—J. W Davis 3; Smith 3.
Alaska—Underwood 1; Smith 5.
District of Columbia—McAdoo 6.
Hawaii—McAdoo 1; Underwood 2; J. W. Davis 3.
Philippines—McAdoo 2; Smith 2; Glass 2.
Porto Rico—J. W. Davis 5; Smith 1.
Canal Zone—Smith 3; McAdoo 3.
Total 1,096—Smith 354½; McAdoo 314; J. W. Davis 65½; Underwood 42½; Ralston 159½; Glass 30½; Robinson 20; Ritchie 16½; Saulsbury 6; Walsh 5; Meredith 26; Gov. Davis 22; Gov. Bryan 15; Daniels 19.

NINETY-FIRST BALLOT
(By the United Press.)

Alabama—Underwood 24.
Arizona—McAdoo 3; Underwood 1½; Robinson 1; Cummings ½.
Arkansas—Robinson 18.
California—McAdoo 26.
Colorado—Ralston 1; J. W. Davis 2½; McAdoo 1; Smith 3; Underwood 1; Walsh 1½; Not voting 2.
Connecticut—McAdoo 2; Smith 12.
Delaware—Saulsbury 6.
Florida—Ralston 3; McAdoo 9.
Georgia—McAdoo 28.
Idaho—Homer Cummings 8.
Illinois—Ralston 6; Davis 2; McAdoo 13; Smith 36; Walsh 1.
Indiana—Ralston 30.
Iowa—Meredith 26.
Kansas passed.
Kentucky—McAdoo 26.
Louisiana—J. W. Davis 20.
Maine—J. W. Davis ½; McAdoo 1; Smith 4½; Underwood 6.
Maryland—Ritchie 16.
Massachusetts—Smith 33½; McAdoo 2½.
Michigan—Ralston 20; Smith 10.
Minnesota—J. W. Davis 1; Glass 1; McAdoo 6.
Smith 15; Robinson 1.
Mississippi—Ralston 20.
Missouri—Ralston 36.
Montana—McAdoo 7; Smith 1.
Nebraska—McAdoo 5; Smith 3; Bryan 8.
Nevada—Ralston 6.
New Hampshire—Walsh 1; McAdoo 1; Smith 2½; Ralston 3½.
New Jersey—Smith 28.
New Mexico—McAdoo 6.
New York—McAdoo 2; Smith 88.
North Carolina—McAdoo 13; J. W. Davis 7½; Underwood 1½.
North Dakota—McAdoo 5; Smith 5.
Ohio vote challenged by Ed. Moore and Ohio passed.
Oklahoma—Ralston 20.
Oregon—McAdoo 10.
Pennsylvania—Ritchie ½; Glass 1; Underwood 3½; McAdoo 25½; Smith 39½; J. W. Davis 6.
Rhode Island—Smith 10.
South Carolina—McAdoo 18.
South Dakota—McAdoo 9; Walsh 1.
Tennessee—McAdoo 24.
Texas—McAdoo 40.
Utah—McAdoo 8.
Vermont—Smith 8.
Virginia—Glass 24.
Washington—McAdoo 14.
West Virginia—J. W. Davis 15; Ralston 1.
Wisconsin—Underwood 2; McAdoo 1; Smith 23.
Wyoming—Smith 3; Ralston 3.
Alaska—Underwood 1; Smith 5.
District of Columbia—McAdoo 6.
Hawaii—McAdoo 1; Underwood 2; J. W. Davis 3.
Philippines— McAdoo 2; Smith 2; Glass 2.
Porto Rico—Smith 1; J. W. Davis 5.
Canal Zone—McAdoo 3; Smith 3.
Kansas—Ralston 20.
Ohio—Ralston 16; J. W. Davis 4; Glass ½; Smith 19½; Underwood 4; Gov. Davis 4.
Total—Smith 355½; McAdoo 318; J. W. Davis 66½; Underwood 46½; Ralston 187½; Glass 28½; Robinson 20; Ritchie 16½; Saulsbury 6; Walsh 4½; Cummings 8½; Meredith 26; Gov. Bryan 8; Gov. Davis 4.

NINETY-SECOND BALOT
(By the United Press.)

Alabama—Underwood 24.
Arizona—McAdoo 3; Underwood 1; Cummings ½; Robinson 1.
Arkansas—Robinson 18.
California—McAdoo 26.
Colorado—Ralston 1; Davis 2½; McAdoo 1; Smith 3; Underwood 1; Walsh 1½.
Connecticut—McAdoo 2; Smith 12.
Delaware—Saulsbury 6.
Florida—Ralston 3; McAdoo 9.
Georgia—McAdoo 20.
Idaho—Cummings 8.
Illinois—Ralston 6; J. W. Davis 3; McAdoo 11; Smith 35; Walsh 1; David Houston 2.
Indiana—Ralston 30.
Iowa—Meredith 26.
Kansas—Ralston 20.
Kentucky—McAdoo 26.
Louisiana—J. W. Davis 20.
Maine—J. W. Davis ½; McAdoo 1; Smith 4½; Underwood 6.
Maryland—Ritchie 16.
Massachusetts—McAdoo 2½; Smith 33½.
Michigan—Ralston 20; Smith 10.
Minnesota—J. W. Davis 1; Glass 1; McAdoo 6; Smith 15; Robinson 1.
Mississippi—Ralston 20.
Missouri—Ralston 36.
Montana—McAdoo 7; Smith 1.
Nebraska—McAdoo 5; Smith 3; Bryan 8.
Nevada—Ralston 6.
New Hampshire—McAdoo 1; Walsh 1; Smith 2½; Ralston 3½.
New Jersey—Smith 28.
New Mexico—McAdoo 6.
New York—McAdoo 2; Smith 88.
North Carolina—J. W Davis 7½; Ralston 1 1-4; Underwood 1 1-4; McAdoo 11.
North Dakota—Ralston 4; McAdoo 1; Smith 5.
Ohio—J. W. Davis 6; Ralston 17; Glass ½; Underwood 4; Smith 20½.
Oklahoma—Ralston 20.
Oregon—McAdoo 10.
Pennsylvania—Ritchie ½; Glass 1; Underwood 3½; J. W. Davis 6; McAdoo 25½; Smith 39½.
Rhode Island—Smith 10.
South Carolina—McAdoo 18.
South Dakota—Walsh 1; McAdoo 9.
Tennessee—challenged—passes.
Texas—McAdoo 40.
Vermont—Smith 8.
Virginia—Glass 24.
Washington—McAdoo 14.
West Virginia—J. W. Davis 15; Ralston 1.
Utah—McAdoo 8.
Wisconsin—McAdoo 1; Smith 23; Underwood 1; J. W. Callaghan 1.
Wyoming—Ralston 3; Smith 3.
Alaska—Smith 5; Underwood 1.
District of Columbia—McAdoo 6.
Hawaii—J. W. Davis 3; McAdoo 1; Underwood 2.
Philippines—McAdoo 2; Ralston 2; Smith 2.
Porto Rico—J. W. Davis 5; Smith 1.
Canal Zone—McAdoo 3; Smith 3.
Total cast 1,096—Smith 355½; McAdoo 310; J. W. Davis 69½; Underwood 45 1-4; Ralston 196 3-4; Glass 26½; Robinson 20; Saulsbury 6; Ritchie 16½; Walsh 4½; Cummings 8½; Houston 2; Meredith 26; Gov. Bryan 8; Callaghan 1.

NINETY-THIRD BALLOT
(By the United Press.)

Alabama—Underwood 24.
Arizona—McAdoo 3; Underwood 1½; Robinson 1; Cummings ½.
Arkansas—Robinson 18.
California—McAdoo 26.
Colorado—Ralston 1; Davis 2½; McAdoo 1; Smith 3; Underwood 1; Walsh 1½; Not voting 2.
Connecticut —McAdoo 2; Smith 12.
Delaware—Saulsbury 6.
Florida—Ralston 3; McAdoo 9.
Georgia—McAdoo 28.
Idaho—Cummings 8.
Illinois—J. W. Davis 3; Ralston 6; McAdoo 13; Smith 35; Walsh 1.
Indiana—Ralston 30.
Iowa—Meredith 26.
Kansas—Ralston 20.
Kentucky—McAdoo 26.
Louisiana—J. W. Davis 20.
Maine—J. W. Davis ½; McAdoo 1; Smith 4½; Underwood 6.
Maryland—Ritchie 16.
Massachusetts—McAdoo 2½; Smith 33½.
Michigan—Ralston 20; Smith 10.
Minnesota—J. W. Davis 1; Glass 1; McAdoo 6; Smith 15; Robinson 1.
Mississippi—Ralston 20.
Missouri—Ralston 36.
Montana—McAdoo 7; Smith 1.
Nebraska — McAdoo 5; Smith 3; Bryan 8.
Nevada—Ralston 6.
New Hampshire—Ralston 3½; McAdoo 1; Smith 2½; Walsh 1.
New Jersey—Smith 28.
New Mexico—McAdoo 6.
New York—McAdoo 2; Smith 88.
North Carolina—Passed.
North Dakota—McAdoo 5; Smith 5.
Ohio—Ralston 17½; J. W. Davis 5; Glass 1; Smith 19½; Underwood 3; Baker 2.
Oklahoma—Ralston 20.
Oregon—McAdoo 10.
Pennsylvania—J. W. Davis 6; Glass 1; McAdoo 2½; Smith 39½; Underwood 3½; Ritchie ½.
Rhode Island—Smith 10.
South Carolina—McAdoo 18.
South Dakota—Walsh 1; McAdoo 9.
Tennessee—McAdoo 24.
Texas—McAdoo 40.
Utah—McAdoo 8.
Vermont—Smith 8.
Virginia—Glass 24.
Washington—McAdoo 14.
Wisconsin—Underwood 2; McAdoo 1; Smith 23.
Wyoming—Ralston 3; Smith 3.
West Virginia—J. W. Davis 15; Ralston 1.
Alaska—Smith 6.
District of Columbia—McAdoo 6.
Hawaii—McAdoo 1; Underwood 2; J. W. Davis 3.
Philippines—Ralston 2; McAdoo 2; Smith 2.
Porto Rico—J. W. Davis 5; Smith 1.
Canal Zone—Smith 3; McAdoo 3.
North Carolina—McAdoo 9; J. W. Davis 7½; Underwood 1 1-4; Ralston 8 1-4.
Total 1,096—Smith 355½; McAdoo 314; J. W. Davis 68½; Underwood 44 1-4; Ralston 195 1-4; Glass 27; Robinson 20; Saulsbury 6; Ritchie 16½; Walsh 4½; Cummings 8½; Meredith 26; Gov. Bryan 8; Baker 2.

Nation Grieves

(Continued From Page One)

mouth, Vermont, the president's birthplace, on Thursday.

Lieutenant Edgar Allan Poe, of the Marines, with the six marines standing guard around the casket, will accompany the funeral party and the guard will act as pall bearers.

President Coolidge went to the executive offices for a short time early today and was visited there by many officials and others who wished to extend their sympathy.

WASHINGTON, D. C., July 8.—(By the Associated Press)—Death once more cast its shadow today over the White House, claiming Calvin Coolidge, Jr., the sixteen-year-old son of the president.

A courageous struggle of five days that stood off the final claim of acute blood poisoning to the utmost, ended last night. The younger son of the president died at Walter Reed Hospital, where he had lain in his desperate fight for life since he was removed there last Saturday that every resource of medical science might be invoked to save his life.

Wasted in strength by the ravaging spread of the septic poisoning that resulted from an almost unnoticed blister, which developed on his foot while playing tennis a week ago, the youth fought a futile battle throughout yesterday. Losing ground steadily, he yet amazed his physicians by the tenacity with which he clung to the slender thread of life and his fortitude under the suffering of the complications that attended the spread of the treacherous disease. He collapsed early in the night and death occurred at 10:30 o'clock.

Forced in the last hours to abandon the desperate hope they had held for his recovery, based much on the courage and fighting spirit they knew he had, the President and Mrs. Coolidge faced the end at their son's bedside. They had kept the long vigil there unbroken save for an occasional hurried return to the White House yesterday and Sunday.

Show Ordeal of Sorrow

Plainly showing their ordeal of sorrow, the mother and father left the hospital at once. Mrs. Coolidge had the president's arm as they walked hurriedly to the automobile to drive to the White House. As the car swung down the long avenue toward the executive mansion they were joined by another with C. Bascom Slemp, the president's secretary.

At the White House there was only the respect of withdrawal to pay as the doors were opened to receive the President and Mrs. Coolidge. The mother was joined as she entered by Mrs. Frank W. Stearns, a close friend of the family and White House guest, with her husband. The President and Mrs. Coolidge, who were said to have borne up bravely, went at once to their rooms and at midnight the White House was entirely darkened. John, the elder son, who had been spared the ordeal of the last hours at the bedside of the brother, who had been a constant companion, was in his room when his parents returned, and remained upstairs.

Those who watched the struggle of the sixteen-year-old lad against the terrific odds of the disease which swept through his system, were agreed that only a fortitude of will and character unusual at any age had kept him alive so long. It was on Saturday that the venomous nature of the infection was definitely disclosed. The trifling abrasion that had resulted from the blister on Monday, was so little thought of, that he had appeared that night with his father at the public budget meeting of government officials, where he saw much to smile and jest about with his elder brother.

On Last Journey

By Wednesday, however, the onslaught of the infection had commenced, and on Saturday, in a plain army ambulance, with his mother at his side, Calvin Jr., was hastened to Walter Reed Hospital, on the outside of Washington, for an operation which it was hoped might reduce to a new focus the bacteria which were building in the tissues of his leg.

For the reception of the patient and also to provide temporary quarters for the President and Mrs. Coolidge that they might remain constantly near him, the entire upper wing of the hospital was cleared. The operation was performed with gas anaesthesia and was successful in that it established a drain for accumulating septic matter. Although the youth showed a slight improvement after it, he was said by his physicians to have really been sustained in his repeated rallying from an almost hopeless progress of the disease by his determination to live and his refusal to yield to pain. Intense fever and a failing heart, marked the course of his struggle.

It was shortly after six p. m. yesterday that the collapse came and he lapsed out of consciousness. At that time a military guard had been thrown around the quarters assigned for the care of the boy and through this the only meagre news obtained was that brought out at infrequent intervals by E. T. Clark, the president's personal secretary. With oxygen and restoratives, his attendants were holding some glow of the spark of life in his wasted frame, but with no hope. At 8 o'clock it was announced that he was dying, but it was not until two hours and a half later that the physicians pronounced the end.

Boy's Courage Meets Test

The boy's courage met the test many times when it was required that he submit to pain in the preparation of blood tests, the use of hypodermic and finally the stomach washing as a last resort to make the taking of nourishment possible when the accumulation of gas began. It was only necessary, it was said, to tell him when and where the hurt would come and it would be suffered without complaint or protest.

Messages of sympathy were received by the President and Mrs. Coolidge today from persons of all lands and all walks of life. The tragic death of their son had touched the heart not only of friends, but of many others who wished to convey their sympathy and condolences.

While the funeral arrangements had not been completed early today, it was said that a private service probably would be held at the White House tomorrow afternoon. It was indicated however, that members of the cabinet and probably other officials would attend. The place of burial has not been announced. It was said the president's wishes might lead to a decision to hold the interment at Plymouth, Vermont, his old home and the burial place of his mother.

Second Boy To Die

Calvin Coolidge, Jr., according to White House attaches, is the first son of a president to die while his father held that office since Will Lincoln died in his father's arms in the Waite House near the close of the Civil War. So far as they recall, there has been no instance of a president's daughter dying during his occupancy of the White House.

The death of the son of President Coolidge marks the third successive administration in which the family occupying the White House has been visited either by death or critical illness. The first wife of the former President Wilson died in the White House and later Mr. Wilson suffered there the break down which left him an invalid until his recent death. Services for President Harding were held in the White House after his sudden death in San Francisco and previous, Mrs. Harding had suffered a critical illness there.

Sorrow In London

LONDON, July 8.—(By the Associated Press)—The death of Calvin Coolidge, Jr., has caused universal sorrowing here not only among the American residents, but also among the English people and in the various foreign quarters of the city.

The flags on the American Embassy and the American Consulate were placed at half mast, while many flags on hotels and other buildings throughout London also were half-masted. By noon Ambassador Kellogg, had received many messages of sympathy for President and Mrs. Coolidge from British officials, foreign embassies and legations and members of the American community.

SAILORS, MARINES ON GUARD

WASHINGTON, D. C., July 8.—(By the Associated Press)—Six sailors from the presidential yacht, Mayflower, aboard of which Calvin Coolidge, Jr., had taken many trips with his father, and six marines, were placed about his casket today in the White House as a guard of honor.

The flag on the White House once more was flown at half mast. A white crepe spray was fastened to the door as the token of mourning and a great profusion of flowers were banked in the room where the boy law.

LEGION WIRES SYMPATHY

COLUMBUS, O., July 8.—(By the United Press)—The American Legion of Ohio today wired sympathy to President Coolidge, whose younger son, Calvin Jr., lies dead at the White House.

The message was signed by Hugh K. Martin, state adjutant. It said:

"All members of the American Legion of Ohio join me in extending heartfelt sympathy to you and your family in your bereavement."

Smith

(Continued From Page One)

After Mr. McAdoo had been in conference for an hour with his principal floor managers he sent a messenger to the convention hall to search for William Jennings Bryan and take him to the conference room. Bryan had been a consistent McAdoo supporter, but Senator Ralston was on the list of acceptables he laid before the convention last week and the Ralston men had been at work trying to win him over to the candidacy of the Indianian.

After the ninety-second ballot a motion was made from the Texas delegation for adjournment of the convention to reconvene at a time and place to be fixed by the national committee. The proposal was booed from many parts of the hall and amid shouts of "sit down" and "throw him out", the motion was ruled out on a point of order.

As the ninety-third ballot was being completed negotiations were on for an adjournment until nine o'clock tonight with a conference in the meantime to which the others hoped to get the McAdoo people. Empty chairs were being voted all over the convention hall on this ballot. Word came that the adjournment plan with time for a conference in the meantime had been agreed to by the leaders.

MADISON SQUARE GARDEN, NEW YORK, July 8.—(By the Associated Press)—With the McAdoo strength hammered to a new low level and Smith about holding his own, the Democratic National Convention today lifted Senator Ralston, of Indiana, to a new point of vantage in the balloting for a presidential nominee.

As the number of roll calls mounted into the ninetieth, Ralston rolled up a vote higher than had been attained by any other candidate except the two leaders. To the strength he had developed at adjournment last night was added several important blocks of votes including Missouri's 36, which had been going to Glass, and Nevada's six, which for several preceding ballots had ben cast for Ritchie, of Maryland.

So far there had been no definite signs of a stampede, but the evident breakup of the situation started a new crop of rumors and there as an ever-increasing activity on the convention floor on behalf of those who have been waiting hopefully for the hour of dissolution to come.

Dropping to its lowest point since the voting began, McAdoo got only 315 votes on the opening ballot today and his strength, fluctuated about that figure on the succeeding roll calls.

Some of the wise acres believed that the final and definite collapse of the McAdoo strength was imminent. Meantime the Smith forces, on the other hand, were holding fairly steady.

In the belief that an end to the long deadlock might come before the end of the day, all sorts of efforts were being made to bring out a new string of dark horses and to quicken the pace of those who have been wearily going through their preliminary steps through nearly a hundred ballots. An attempt was being made to swing Oregon and Idaho from the McAdoo column to Homer Cummings, of Connecticut, and to throw the strength of Illinois behind John W. Davis.

Kansas delegates informed the Ralston managers that the Kansas vote of twenty would go to the Indiana senator on the ninety-first ballot.

Despite the plain evidences of a shake-up in the entire situation, the changing of large consignments of votes was accompanied by little of the tumult that usually attends such movements in national conventions. For the most part the delegates took it very calmly.

Each succeeding gain for Ralston was cheered by the Indiana delegation and a few others in other parts of the hall joined with them. Taggart was working everywhere. The McAdoo managers were trying frantically to hold what was left of the once dominating McAdoo forces and the Smith men likewise were clinging tenaciously to their delegates.

A bitter row developed in the Ohio delegation. W. W. Durbin, one of the delegates-at-large, was working to run up the Ralston total in that state, and Ed Moore, the Cox manager at San Francisco four years ago, was fighting against any reduction in the total that was going to Smith. On the ninety-first ballot Moore challenged the accuracy of the vote as cast by the delegation chairman and demanded a poll.

Later the Ohio delegates settled their troubles among themselves however, and reported sixteen for Ralston and nineteen and a half for Smith with the rest scattering.

After his name had been formally before the convention for 91 ballots, David F. Houston got his first votes on the 92nd roll call. Two were cast for him in Illinois.

Tuesday's Session Opens

MADISON SQUARE GARDEN, New York, July 9—(By The Associated Press)—In a broken field and amid many uncertainties the Democratic National Convention tried once more today to settle upon a nominee for the presidency.

With both McAdoo and Smith below the total necessary to exercise a veto, the favorite son group took renewed hope and kept up its hammering attack but with no very clear results.

As delegations left the leaders they scattered their strength so widely that some of their managers feared a new deadlock might result between a new set of candidates.

Temporarily, at least, Ralston of Indiana, had the advantage among the favorite sons and Thomas Taggart, his manager, appeared on the convention floor when today's session opened, ready to drive on to what he hoped would be a nomination of his candidate before tonight.

At the same time, however, both the McAdoo and Smith managers showed signs of a renewed effort. Some observers believed there might be disposition to let the McAdoo and Smith men develop their full strength with the purpose, if neither was nominated, of opening peace negotiations for agreement on a compromise candidate.

The supporters of Robinson of Arkansas, Glass of Virginia, Davis of West Virginia and several others kept their men conspicuously in the picture meantime in the hope that when the time came for a compromise they would be able to command a full share of attention.

Called to order at 11 o'clock, today's session began with an invocation by the Rev. Francis Potter, of the Westside Unitarian church, New York City, followed by the singing of the Star Spangled Banner by the celebrated Japanese opera star Madame Tamaki Miura. A resolution expressing the grief of the convention at the death of Calvin Coolidge Jr., was offered by Rabbi Stephen A. Wise, on behalf of Franklin D. Roosevelt and was adopted by a rising vote, as follows:

"This convention of the Democratic party gathers this morning under the shadow of the grief that has come to the home of the chief magistrate of our nation together with all our fellow Americans. We bow our heads in sympathy and reverence by the side of our president as he and his family pass through the valley of the shadow of death.

"We pray that the divine comfort and healing may be vouchsafed to the sorrowing parents. May the father and mother of the loveable youth, who has been called from life to life find solace and strength in the thought of the loving sympathy of all the American people.

"In token thereof this convention silently bows its head with loyal and affectionate regard for the president and mother of Calvin Coolidge, Jr." The resolution was adopted by a rising vote and a copy sent to the president.

Then the convention started its day's work with the eighth-eighth ballot

As the first roll call of the day went forward, it became apparent that the overnight discussions of the party chiefs had had no immediate material effect on the situation. As state after state returned the same vote it had cast on the last ballot last night, some of the most experienced of the war horses on the floor admitted they didn't know where they stood or in what direction events might be moving.

One feature of the opening roll call was a gradual slipping away of McAdoo votes here and there, mostly in lots of one or two votes. Ralston was picking up his share of them.

Just before the convening of the convention, about twenty McAdoo leaders, representing most of the states that have been contributing to the McAdoo column, had a conference of an hour and a half with their candidate. The word was sent out afterward that the fight would be continued and that Mr. McAdoo was not considering a withdrawal.

After this conference there was a revival of reports that further attempts would be made to put through a resolution abrogating simultaneously the unit rule and the two-thirds rule. Such a proposal was voted down yesterday.

In North Carolina on today's first roll call McAdoo suffered a loss of a dozen votes when the state went almost solidly to Josephus Daniels, who heretofore had received only a scattering vote or two during the long grind of the balloting.

Last Night's Developments

NEW YORK, July 8.—(By the Associated Press)—With talk of compromise candidates given impetus by the battering down of William G. McAdoo's column into second place, the weary delegates to the National Democratic Convention were called at 10:30 a. m. today—their third Tuesday in New York—to begin the eighth day of balloting for a presidential nominee.

A number of plans to put a definite end to the deadlock were in the air as the result of early morning conferences, by various leaders, but the effect of these little talks which followed last night's session and preceded the assembling of the convention today, remained to be disclosed.

The smashing of the McAdoo lines was undertaken by the combined anti-McAdoo forces yesterday in an effort to force him out of the race as a means of ending the deadlock. Tis leaders, however, admitted no discouragement and David Ladd Rockwell, his campaign manager, conceding there had been an awful drive on his candidate, asserted that the Californian had no intention so far as he knew of withdrawing. At the end of the 87th ballot, after which the convention adjourned last night, as an expression of sympathy to President and Mrs. Coolidge in the death of their son, McAdoo's strength had been cut to 333 1-2 votes, leaving him shorn temporarily at least, of his one-third veto power over the nomination of any other candidate and 28 votes behind Governor Alfred E. Emith.

The Smith total fluctuated between 360 and 368 throughout the day and stood at 361 1-2 at the finish. while that of Senator Ralston, of Indiana, put back into the dark horse ranks despite his insistence upon maintaining his withdrawal, was pushed up from five on the 78th ballot to 93 on the 87th. Senator Glass, of Virginia, also given a "run", climbed from 21 to 78, held third place for a few ballots and wound up fourth with 71. Senators Ralston and Glass both passed John W. Davis whose total slowly declined from 76 1-2 Saturday night to 66 1-2.

A proposal advanced by Senator A. A. Jones, of New Mexico, was before the convention today in the form of a resolution providing that each state delegation select a member to attend a conference for consideration of ticket combinations and possibly make recommendations for nominations for president and vice president. Senator Jones, whose state delegation has consistently voted for McAdoo, introduced his resolution under unanimous consent and asked that it be laid on the table until today's session. His plan, as outlined, was designed to go further toward a solution than was attempted by the party leaders and candidates' representatives in their week-end conference.

The offensive against the McAdoo line began during the day yesterday as a sequel of the concord reached Sunday, the representatives of the other 15 candidates on releasing their supporters and recommending the action taken by the convention after several more futile ballots freeing all delegates from pledges and instructions. Before the drive ended, the McAdoo column had lost Mississippi, Missouri, Kansas, Iowa, Oklahoma and Nevada, his total had been brought down 179 1-2 votes from its Saturday closing point, 196 1-2 from the high point it had reached on the sixty-ninth ballot, and 97 1-2 lower than it was at the beginning.

The delegations lost by McAdoo went, in the main, to Senators Ralston and Glass, Governor Jonathan Davis, of Kansas, Edward T. Meredith, of Iowa, and Governor Ritchie, of Maryland—favorite son stopping places apparently, until they made up their minds, along with the other undecidtd delegates, which of the numerous candidacies was to be the compromise band wagon.

The coalition's power became effective on the 80th ballot and from that time, with few pauses, tore into the McAdoo ranks. At the start, Senator Glass was given the dark horse "run", but later Thomas Taggart, of Indiana, and Senator Harrison, of Mississippi, who were maintaining "compromise candidate's headquarters near the auditorium, put in a little work for Senator Ralston. Their primary purpose, it was made clear, was to drive McAdoo into second place and hild him there in an effort to demonstrate that it would be useless for him to remain in the race.

The adjournment last night, which coincided with plans laid by the anti-McAdoo coalition before Chairman Walsh announced the death of Calvin Coolidge, Jr., was the signal for a number of little conferences among the leaders in their hotel rooms. No indications pointing to their effect on today's proceedings however, came out of any of them during the early hours.

Debs Chairman Of Socialists

CLEVELAND, July 8.—(By the Associated Press.)—Eugene V. Debs was elected national chairman of the Socialist party of America, a new office by the national convention of the party. Too ill to continue his activities, with the national executive committee, Debs was given the new place by acclamation after Morris Hillquit, New York, had explained that the federal election laws required the election of such an office.

A committee was appointed to wait upon Debs at Elmhurst, Illinois, and convey to him the affectionate greetings of the convention.

Victor Berger, Wisconsin, opposed a proposal by Hillquit that the national chairman be given an ex-officio voice and vote on the national executive committee of seven.

"I am not afraid of Gene Debs," he said. "I brought him into the Socialist party. But you are creating an executive office for one man and you should not do that, either here or in congress, for anyone, no matter who he s."

Hillquit countered wth a hope that Berger may be the second man to hold the office and the ensuing laugh ended the incident.

The new national executive committee was elected as follows: Morris Hillquilt, New York; James Maurer, Pennsylvania; Victor Berger, Wisconsin; George E. Roewer, Jr., Massachusetts; John W. Collins, Illinois; Leo M. Harkins, New Jersey; Joseph Sharts, Ohio.

The resolution committee let it be known it was wrestling with Ku Klux Klan, anti-Facistl and a woman's equal rights planks. The report of the committee probably will be made late today.

Electric Light Assoc. Meets

CEDAR POINT, OHIO, July 8.—The thirtieth annual convention of the Ohio Electric Light Association opened here today. D. L. Gaskell of Greenville, secretary of the organization, has prepared a report which he will submit to the convention to the effect that approximately $325,000,000 is invested in electricity producing plants and equipment in the state.

The report also will show that the producers are expending approximately $70,000,000 annually in serving their patrons and are paying $7,773,894 in taxes, Mr. Gaskill said.

Dry Law Violators In Pen

CLEVELAND, O., July 8.—Thirteen Youngstown and Cleveland men found guilty of conspiracy in violation of the federal prohibition law in the manufacture and transportation of beer from the Smith products company brewery at Youngstown, to dealers in Ohio and Pennsylvania, were taken to the federal penitentiary at Atlanta today in the custody of Deputy Federal marshals to begin serving their sentences.

Gives Ruling On Withdrawals

Under an opinion given Monday by Prosecuting Attorney S. Anselm Skelton, candidates may withdraw from the primary ticket up until the time the ballots are actually printed. The opinion, concurred in by Secretary of State Thad H. Brown, which was sent to W. N. Galdeman, chief clerk of the Board of Elections, will permit withdrawal of the names of Mrs. Stella Maupin, Precinct C, Fifth Ward, and John T. Watkins, Precinct F, Second Ward, candidates for the central committee on the Republican side.

Rains Boom Ohio River

Rainfall throughout the valley Sunday sent the Ohio river on a sharp rise, the stream climbing more than six feet over last night and Tuesday morning registered a stage of 16.0 feet in the Portsmouth district.

No boat movements scheduled Tuesday.

Sidelights of Convention

NEW CORK, July 8.—The pocket picking profession has lost prestige with the Democratic visitors to New York, which has maintained, elsewhere at any rate, a reputation for harboring the most skillful practitioners of that subtle craft. In all the great crowd that has listened to the often nerve numbing repetition of 87 roll calls for a presidential nomination, not one person has reported a touch from the light fingered experts.

James J. Walsh explains that he was made chairman of the Connecticut delegation because he's an expert accountant. After considering the matter of 87 ballots, he concedes that "they need one for this delegation" since each member has seven-tenths of a vote.

It has not been determined whether his decision involved an insinuation or was merely a gesture of optimism, but Tex Rickard, who holds the lease on Madison Square Garden, put workmen on the job yesterday in the basement tearing down some of the temporary booths erected for the convention to make room for four thousand lockers to accomodate indoor swimmers. H chas been planning for several weeks to open the garden's pool immediately after the convention.

Traffic Violators

The following persons were ordered in at the police station late yesterday and today for traffic violations: F. Hensley, Ira Bentley, William Gilbert, Mrs. G. A. Sheets, Taylor Sparks and J. A. Lloyd.

No Special Session For Storm Relief

COLUMBUS, O., July 8.—(By The Associated Press)—There will be no special session of the Ohio Legislature for the purpose of appropriating funds to rehabilitate the storm torn areas of Lorain unless the present survey now being made by the state in northern Ohio shows conditions warrant it.

Governor Donahey this afternoon wired the city of Lorain to this effect in response to an urgent request that a special session be called.

CARTOONIST DIES

CLEVELAND, O., July 8.—(By the United Press)—Walter R. Allman, creator of the comic strip, "The Doings of The Duffs," died at his house here early today.

DENY PRINCE IS COMING

LONDON, July 8.—(By the Associated Press)—The secretary to the Prince of Wales at St. James Palace today denied that the Prince had received or accepted an invitation to attend the polo matches between America and Great Britainin the United States in September.

REV. EVANS DROPS DEAD

GALLIPOLIS, O., July 8.—(By the Associated Press)—Rev. Francis M. Evans, 65, of Athens district, superintendent of the Methodist Church, who was to have delivered an address at Bidwell, near here today, fell dead from heart failure last night.

YOUNGSTOWN—Leo Emery, Jr., 11, drowned while swimming in a pool of Yellow Creek Park

Straw Hats ½ Price

Also special prices on bathing suits and golf hose.

THE TOGGERY

Next to Wurster's

Shirt Special

Collar attached and neckband woven Madras stripes and plain colors, values from $2.50 to $4.00 at

$1.95

SEE WINDOWS

Summer Suits

Medium weight, light color, 3-piece suits in broken lots, values to $35.00, also Gabardine and silk stripe Mohair, $25.00 values at

$19.75

Straw Hats

For final Clearance of all straw hats. We have a complete line of sizes and styles, values $3.50 to $6.00 at

$2.50

SEE WINDOWS

WOLFF

SOCIETY

Mrs. Anna Toegraiden and sons, Gilbert and Lee of Eleventh street, and daughter, Mrs. William Smith and grandson, Richard Morton, Jr., have returned from a motor trip to Warren, Bellefontaine and Akron, Ohio, where they visited relatives and friends.

Among those who dined at the Regan Hotel in Wellston, Sunday, were Mr. and Mrs. E. J. Kelley, Miss Margaret Flynn, Mrs. Margaret Ward and children, Miss Nelle Stanton and niece, Mary Vallee Harold, and Miss Katherine Kenrick.

Mr. and Mrs. Joseph L. Switalski and son Alphonse of Fifth street, have returned from a motor trip to Mt. Vernon, Ohio, where they accompanied Mrs. Paul Montavon (Betty McCormick) and children, who will spend the remainder of the summer there with home folks.

Mr. and Mrs. David Jewett entertained a jolly crowd at their home on Rosemount Road recently in honor of the former's birthday anniversary. The occasion also celebrated the birthday anniversary of Mr. Rouson Jewett, grandfather of the honor guest. Those present were: Mr. and Mrs. Lewis Jewett and children Glendon, Louis and Mary, Mr. and Mrs. Frank Chaboudy and children, Louis and Jean, Mr. and Mrs. George Marsh and children Betty, David and, Oscar, Mr. and Mrs. Paul Gable and children Ruth and Joan, Mr. and Mrs. David Jewett and son Richard, Mr. and Mrs. Rouson Jewett, Virginia, Jane, William and Marion Jewett and Lewis Jewett of Belleville, Ill.

Mr. and Mrs. Joseph Wetta of Kinneys Lane have as their guest, Mrs. Wetta's sister, Mrs. Henry Ronchi, of Chicago. Mrs. Ronchi will be remembered as having visited here twelve years ago when she landed in this country from Alsace Lorain.

A special session of the W. M. A. of the United Brethren church will be held on Thursday afternoon at the summer home of Mr. and Mrs. John Voelker on the Buena Vista pike. Those going are asked to meet at the church at 1:30 o'clock when machines will be provided. The ladies are asked to bring their own lunch and ice cream will be furnished by the hostesses. One of the special features of the meeting will be the presence of the returned missionaries from Africa, Rev. and Mrs. L. B. Minnery and their infant daughter. They will tell some interesting things about the work they have been engaged in for the past two and one-half years. Other numbers will include a reading by Miss Clover White and a vocal solo by Mrs. E. H. Dailey. The hostesses for the occasion include Mrs. E. H. Dailey, Mrs. P. M. Streich, Mrs. Henry Prosch, Mrs. Nellie Niswonger, Mrs. Edna Glascock, Mrs. Albert Hill and Mrs. Frank Fultz.

The men are also invited to this meeting.

Possibilities of Portsmouth securing a Y. M. C. A. were given impetus at a meeting of the Lion's Club Monday night when a project of this character was discussed from all angles.

That the formation of a Y. M. C. A. and building of a suitable home is a big undertaking, and one to occupy the members of the club over a period of several years, is well recognized, and the support of the community will be enlisted if the undertaking is begun.

The matter will be further discussed at next week's meeting, and some definite plans may be worked out if sufficient public sentiment is seen favoring the project. If you are interested and would like to see the project started "tell the Lions so," members urge, for they are anxious to learn public sentiment in the matter.

President Reports

Another feature of last night's meeting was the report of President Fred Klingman on the International Lions Convention, which he attended recently at Omaha. Mr. Klingman submitted a printed report which he discussed before the club, and which was received enthusiastically. Ohio Lions' clubs will be hosts to next year's International Convention at Cedar Point next summer.

The Lions voted to visit the County Home, Children's Home, and other institutions in the county, presenting a program of fun for the entertainment of inmates. Lion Carey Williams was named on a committee to fix the time, and arrange with the transportation committee for the affairs.

As they passed out at the close of the meeting, the Lions dropped their offering for stricken Lorain on the secretary's table, and a splendid sum was realized, which will be distributed to sufferers through the Lorain Lions Club.

Arrangements for a series of Stunt Nights are being made.

Mrs. H. H. Stallard of Franklin avenue entertained on Monday afternoon at Blue Bird Inn, Wheelersburg, honoring her guest, Miss Nellie Crowley, of Walnut Hills, Cincinnati. After several interesting games of 500, prizes for high scores were awarded to Mrs. A. J. Wellman and Mrs. J. J. Brushart. At the close of a very enjoyable afternoon a delicious chicken dinner was served to the following guests:

Mrs. W. J. Burke, Mrs. Ralph Marting, Mrs. J. E. Kenrick, Mrs. Charles Waldron, Mrs. J. J. Brushart, Mrs. Isabelle Kricker, Mrs. W. L. Questel, Mrs. Louise Hahnert, Mrs. James Distel, Mrs. Albert Maier, Mrs. Wells Hutchins, Mrs. W. F. Maier, Mrs. Howard Gehres, Mrs. Adam Buch, Mrs. Katherine Walsh, Mrs. Neil Eck, Mrs. A. J. Wellman, Mrs. John W. Snyder, Mrs. T. J. McCormick and the honor guest, Miss Nellie Crowley.

Members of the Ladies' Bible class of Scioto ville M. E. church will meet at the home of Mrs. John Davendeck Thursday morning at 9:30 o'clock. Those who can will please bring their machines. From there they will go to the home of Mrs. Grey, where a picnic dinner of fried chicken will be served.

All members are urged to be present and make this a record-breaking crowd.

Mr. and Mrs. Adam Krekel of 815 Findlay street have returned from a two weeks' motor trip to Wheeling, W. Va., where they visited his parents, Mr. and Mrs. Fred Krekel.

Mr. and Mrs. C. L. Smith of Columbus have returned to their home Sunday after a delightful visit with Mr. and Mrs. Charles Saufferer of Third street and other relatives. They were accompanied home by Miss Emma Gengenbocher, who will visit them for two weeks.

Miss Harriet Switalski of Eighth street is spending this week in Columbus, the guest of her uncle and aunt, Mr. and Mrs. Thomas Earl Brand. Mr. and Mrs. Brand visited local relatives over the week-end and little Miss Harriett motored back to Columbus with them.

Mr. and Mrs. Robert Wilson (Clara Richter), a bride and groom of recent date, have returned from a two weeks' motor trip to Cleveland, Buffalo, Niagara Falls and through Canada. While away they also visited Rev. nd Mrs. B. B. Cartwright, of Alden, N. Y. Rev. Cartwright was formerly pastor of the Central Presbyterian church in this city. Mr. and Mrs. Arthur Hoeke (Ruth Winkler), who were married at the same time and who accompanied them as far as Detroit, stopped there for an indefinite stay.

Mrs. Anna McMahon and daughters, Misses, Mary and Kate McMahon, and Miss Lenora McNamara motored to Chillicothe Sunday and visited Miss Mary Reagan, who is a patient at the Mt. Logan uSnitarium. Sunday was Miss Reagan's birthday anniversary and she received one hundred and twenty-five post-cards from her friends in this city, for which she is truly grateful.

Mr. A. Gengenbocher and daughter, Clare Gengenbocher, have returned from a week-end visit with relatives and friends in Huntingtion, W. Va.

A surprise party in honor of Billy Miller's tenth birthday was held yesterday at the home of his parents, Mr. and Mrs. W. C. Miller, of 1716 Fifth street. A group of young friends gathered at his home and the afternoon was spent in a peanut hunt and in various entertaining games, at the conclusion of which refreshments were served. Attractive favors were given the guests.

Those attending were Helen Lemon, Grace Keifer, Martha Susanna and Anna Ruth Hoover, Helen Eyler, MaryHelen Eyler, Mary Magdalene and Dorothy Sommer, Elizabeth Dawson, Mary Williams, Albert and Marguerite Dehner, Jack and Mary Emma Spitzer, Edward Sommer, Wallace Murphy, Arthur Pye, Ford Anderson, Louis Russell and the young honor guest.

Miss Nellie Crowley of Walnut Hills, Cincinnati, who has been spending the past few days visiting Dr. and Mrs. H. H. Stallard, of Franklin avenue, left today for a visit with relatives and friends in Cleveland.

Miss Lenora Harris of 1528 High street, left today for a visit with relatives in Welch, Bluefield and Princeton, W. Va.

Mr. and Mrs. F. M. Haupt and Mr. and Mrs. W. G. Staten and daughter, Pauline, have returned from a motor trip through the Northern part of the state.

Mr. and Mrs. Arthur B. Vaughters and children, Raymond and Clarice of Arkansaw City, Ark., arrived here Sunay for a several weeks' visit with local relatives and friends.

Tea Pot Dome

Announces a regular dance every Monday night. Good music. One and one-half miles east of Greenup on Greenup Pike.

Fall Time is Saving Time

MAN takes his cue from nature in getting ready for the winter days. Just now the squirrel is busy laying up food for the "hard days" ahead. Provident people follow this impulse in life—they lay away something for the "winter days" of old age. This institution offers safe refuge for your dollars. Let them work here for you until "winter comes."

The Portsmouth American Building & Loan Association Co.

Masonic Temple

32 Years Of Conscientious Service

When you use our eye-glass service, you have one assurance, there is none better.

420 CHILLICOTHE STREET

BENNETT-BABCOCK CO.

OPTOMETRISTS

QUALITY----

NOT EXCUSES

Raw materials cost more, labor receives higher wages. But we have never let these facts serve as excuses to compromise the quality of our shoes or make unjust profits.

Despite conditions, we continue to sell footwear that gives its full measure of satisfaction and value—just as we have always done and always will do.

The above cut is one of our new models made of surpass kid, hand welted sole and all leather heel, embracing style, comfort and service.

Silk Hose In Colors

Frank J. Baker
THE SLEEPLESS SHOEMAN

845 Gallia Near Gay

Special sale women's fine silk hose, all colors, values to $1.50. Choice 89c Pr.

THE BRAGDON DRY GOODS CO.

Men's fine silk socks, colors of grey, black, brown, tan, white, 50c value. 4 Pairs For $1.00

SUMMER MERCHANDISE

At The Season's Lowest Prices--No Place Like Bragdon's for Values

PIECE GOODS

Tubular Jersey Silks	75c yd.
36 in. Silk and Cotton Crepe	69c yd.
36 and 40 in. Silk and Cotton Crepe	$1.00 yd.
38 in. Dress Ratine, $1 to $1.50 value	45c yd.
36 in. All Linen Shrunk Suiting, all colors	75c yd.
32 in. Gaze Marvel Silk Tissue Gingham	35c yd.
40 in. Unbleached Muslin, good quality	12 1-2c yd.
36 in. Bleached Muslin, soft finish	12 1-2c yd.
32 in. Romper Cloth, stripes and Plain	20c yd.
38 in. Flock Dot Voiles, good Assortment	35c yd.
36 in. Figured Chiffon Crepes	39c yd.

Women's Silk Hose, all colors, special	50c pr.
Children's 3-4, fancy top Socks, all colors, all sizes, 50c and 59c value	35c pr.
Children's 1-2 socks, all colors	15c pr.
Boys' all wool Bathing Suits, $3.00 value	$1.98
Men's Balbriggan Shirts and Drawers, 50c value	39c
Men's Balbriggan Union Suits, in short sleeves and ankle length, $1.00 value	75c
Men's Athletic Union Suits, 75c value, all sizes	48c
Men's fine muslin night shirts, special	89c

CARPET DEPT.--THIRD FLOOR

Brussels Rugs, 9x12, special	$12.50
Axminster Rugs, 9x12 special	$22.75
Winton Velvet Rugs, 9x12, special	$36.75
Grass Rugs, 9x12, special	$5.75
Rag Rugs, 27x54, special	89c
Special sale of Cretonnes, for summer home use, special at	19c and 29c yd.
One lot ruffled curtains, rose and blue Sunfast, special at	$2.98 pr.
Porch Cushions, cretonne, at	50c
Window Shades, in a guaranteed value at	50c, 59c

BASEMENT SPECIALS

8 gal. galvanized garbage can, $1.50 value	89c
Cut glass ice tea set, pitcher and six glasses, easily worth $2.00, for	$1.10
Water sets, pitcher and six glasses	98c
Grey Enamel Wash Pan	15c
Grey Enamel Combinet	98c
Grey Enamel 10 qt. Dish Pan	32c
Fine Galvanized Wash Boiler	$1.19
Copper Bottom Wash Boiler, $2.00 value	$1.69
Commode Brush, 25c value	10c
Floor Mops, special value	39c

SECOND FLOOR---READY-TO-WEAR

Vacation Frocks In The Following Materials And Prices.

Printed Crepe de Chine	$9.98 and $14.98
Plain Canton Crepe	$9.98
Striped Sport Silks	$14.98
Dot and Printed Voiles	$1.98 to $9.98
Plain French Voiles	$3.98 to $4.98
Fine Stripe Silkette	$5.98
Mercerized Pongee	$4.29
Tissue Gingham	$1.98 to $4.98
Fine Dress Gingham	$1.98 to $3.98
Hand Embroidered Linene	$1.98

You will find in this large collection a frock for every occasion, whether it be for home, sport or travel, large variety of models and colors, sizes 16 to 46.

The Bragdon Dry Goods Co.

STORE ACCOMMODATING

FREE SERVICE

Don't get all mussed up trying to change the oil -- Drive on to our pit at Sixth and Gay Streets. The attendant will change the oil FREE, charging only for oil used, also FREE TRANSMISSION and DIFFERENTIAL SERVICE.

THE PORTSMOUTH OIL CO.

DISTRIBUTORS OF ROXANA GASOLINE, "BETTER THAN NAVY SPECIFICATIONS"

Sixth and Gay
Gallia and Offnere
Gallia and Young

Sciotoville
Wheelersburg (Yellow Pump Station
New Boston (Yellow Pump Station)

Lucasville (Yellow Pump Station)

"STOP AT A YELLOW PUMP"

FIRST TASK TOWARDS LEADERSHIP IS TO CLEAN HOUSE AT WASHINGTON, CHAUTAUQUA SPEAKER SAYS

Waldo E. Stephenls Discusses Nations Frankly After Touring Many Countries

CHAUTAUQUA PROGRAM
TUESDAY EVENING
Concert — DuMond Concert Party.
Lecture—"Guarding the Outposts".
Dr. Thomas E. Green
WEDNESDAY AFTERNOON
Concert ..... Musical Maids
"Well Dressed on a Moderate Income .... Evelyn Hansen
Assisted by living models.
WEDNESDAY EVENING
Overture .... The Musical Maids
Play — "The Meanest Man in the World".
Broadway comedy success

"The greatest opportunity in the world confronts America today, but we are not ready for it," said Waldo E. Stephens in his lecture on "When East Meets West' delivered at the morning session of Chautauqua today.

Mr. Stephens' lecture was based on an investigating tour of the world which he took as secretary to Sherwood Eddy two years ago, visiting Japan, China, Manila, India, the Malay States, Egypt, the Holy Land, Italy, Switzerland, Czeko-Slovakia, Russian France, Germany, England, and some of the lesser countries, investigating the industrial, political and social conditions in the various countries.

"Our first task is to clean house at Washington and show the world a nation that is clean and sound at heart," the speaker said.

"We, as Americans, are not conscious that we are living in a land that is being looked to for leadership," said the speaker. "We fail to understand the other nations because we fail to consider them as human beings." Sketching briefly the characteristics of the different members of the family of nations, Mr. Stephens characterized the United States as the rich young ruler, having inherited great wealth, a pioneer, optimistic, with a big heart, but so busy accumulating money that he has not had time to get acquainted with the other members of the family. England, he named as the conservative business man, not impulsive, acting slowly but surely, a trader; France, the diplomat in the family of nations, patriotic, knowing all the rules of international etiquette and just a little bit too sharp and cutting when around the council chamber; Germany, the scientist, always inventing, the plodder; Russian, the common laborer, but with poetic imagination so that the laborer sings at his work; India, the dreamer, dreaming neath the palm trees; China, the philosopher, laughing at the faults and foibles of the younger civilizations; Japan, the young man in his adolescent years, sensitive, proud, anxious to make new friends, standing between the old civilization of the East and the new friends of the West.

According to Mr. Stephens much of the trouble between the East and West is due to the fact that the western people do not give other nations credit for being sane and rational. Nationalism, commercialism, racial superiority, and militarism, are four contributing factors to lack understanding, according to Mr. Stephens. "The man from the West is discredited today in the East for three reasons: first his system of landgrabbing, second the invasion of his industrial system, a result of the old theory of freedom of competition without responsibility, and the World War," the speaker said.

Tonight's meeting will be in charge of the Red Cross.

The largest crowds up to date attended the Chautauqua yesterday afternoon and evening when two highly entertaining programs were given.

"Give and Take," a sprightly farce comedy was presented yesterday afternoon by a talented cast of six performers. Dealing with the differences between capital and labor, the play flung pointed jests at both, and much sound philosophy, wrapped up in laughs. John Bauer's K. O. canning factory was going to the dogs and on the eve of foreclosure of a mortgage, his son, a young college student experimenting with idealistic schemes, persuaded him to sign the constitution which had been drawn up to run the factory as a democracy with the workers organized as cabinet, congress, etc. A pompous foreman, charming stenographer, and a cured lunatic, added to the fun, which at times was so boisterous as to send the audience into gales of laughter.

At the night performance the curtain rose on a quaintly pretty stage picture, as the Mollybrooke Harpists, were revealed dressed in full Colonial costume, even to the powdered hair. Two harps, a violin, a 'cello and a small organ admit of many variations and the audience approved of them all. Once more was proved the popularity of the old time favorites. "Annie Laurie," "Mighty Like a Rose," "Believe Me If All Those Endearing Young Charms", "Mother Machree," and others never lose their hold on the hearts of the masses of the people. From the opening number of "Sweetheart, the World Is Waiting for the Sunrise" until the strains of the "Star Spangled Banner" brought the audience to its feet for the close of the program there was not a dull moment. The program included "Ava Maria" by Gounod, "Mighty Like a Rose" Nevin, played by the ensemble; soprano solos, "Lo Hear the Gentle Lark," "The Brownie," "Mother Machree," "My Wild Irish Rose", Handel's "Largo," "Silent Night," "Evening Star" from Tannhauser, "Glow Worm," all by the entire group. 'Cello and violin solos, harp solos and a harp duet added interest to the program.

Beginning today, season tickets for the remainder of the season will sell for $2.00.

Thursday afternoon the children from the Scioto county children's home will be the guests of the Chautauqua.

Rock Island Suffers Big Loss In Fire

SHAWNEE, OKLA., July 8.—(By the United Press)—Damage estimated at $600,000 was caused here during the night when fire of undetermined origin destroyed the planing mill and coach schop of the Rock Island R. R.

Will Solicit Stock for New Bridge This Week

A committee of four whose work will be to make the first solicitation of stock for the Portsmouth-Fullerton Bridge Company, was decided upon at a meeting of the Chamber of Commerce Bridge Committee held at three o'clock Monday afternoon at C. of C. headquarters. A general solicitation committee was also named.

Three men, President Gilbert S. Monroe, of the Chamber and the Ohio Valley Bank; Dan Conroy, cashier of the First National Bank, and Robert C. Bryan, of the Ohio Stove Company, were named on the committee to make first solicitations, the fourth member to be named later.

A meeting of incorporators of the bridge company, for purposes of organization, is to be held this week, after which the stock solicitors will begin to function.

The matter of pushing the Ohio River Bridge project through the local civic clubs, Rotary, Kiwanis, Exchange, Lions and Civitan, was discussed, it was agreed that although their endorsement of the proposition would be welcomed they would not be asked to co-operate as organizations in aiding in the sale of the stock.

After the tentative appointments of canvassing teams have been confirmed, a meeting will be called to map out the stock selling campaign. The first pledges are expected to be taken by the "big four" committee by that time, however.

In the meanwhile, copy of the resolution of the Chamber directors, authorizing formation of the bridge company but inhibiting the letting of a contract before the Greenup county roads program reaches a similar stage, is being forwarded by Manager Adam Frick to Judge L. E. Nichol of the fiscal court, Greenup, and to Kentucky state highway engineer John Boggs, Frankfort. This it is hoped, will hasten the road construction.

20,000 Go Back To Work

SPRINGFIELD, Mass., July 8—More than 20,000 operatives in the Connecticut Valley have resumed work in textile and other manufacturing plants after shut-downs carying from two to six weeks. Mills that have resumed operations include:

Holyoke, Mass.—William Skinner and Sons, silk mills; American Thread Company, American Writing Paper Company, Farr Alpaca Company.

Springfield, Mass. — American Bosch Magneto Company, Northampton, Mass.—Belding Silk Mills.

Thompsonville, Conn. — Bigelow-Hartford Carpet Company.

Ludlow, Mass.—Ludlow Manufacturing Associates.

CHILLICOTHE—Mrs. Mary Dunlap, 107, believed to be one of the oldest persons in this part of the state, died at her the home of her son, Charles Dunlap, near here.

Officers Installed

Installation of officers featured the weekly session of Scioto Lodge No. 31, I. O. O. F. Monday night. The installing officers were Charles Locher and Harry Vickery, District Deputy Grand Masters, Grand Chaplain, J. R. Buckley, and Grand Guardian, Charles Wiget. The new officers are:

Conrad Jung, Noble Grand; J. L. Ball, Vice-Grand; Dan Craigmyles, Warden; J. R. Buckley, Chaplain; Walter Schultz, Right Supporter to Noble Grand; Harry Vickery, Left Supporter; Amos Robinson, Right Supporter to Vice-Noble Grand; George Bower, Left Supporter; Floyd Thomas, Conductor; J. C. Robinson, Inside Guardian; E. DeBerriene, Outside Guardian; Clayton Langdon, Left Scene Supporter; Orville Lynn, Right Scene Supporter.

Kills Pesky Bed-Bugs P. D. Q.

Just think, a 35c box of P. D. Q. (Pesky Devils Quietus), makes a quart, enough to kill a million bedbugs, roaches, fleas or moths and stops future generations by killing the eggs and does not injure the clothing.

Liquid fire to the bedbugs is what P. D. Q. is like, bedbugs stand as good a chance as a snowball in a justly famed hot resort. Patent spout free in every package of P. D. Q., to enable you to kill them and their eggs in the cracks. P. D. Q. can also be purchased in sealed bottles, double strength, liquid form. Sold by J. F. Davis Drug Co., Kelso Drug Co., New Boston.—Advertisement.

He Caught His Train!

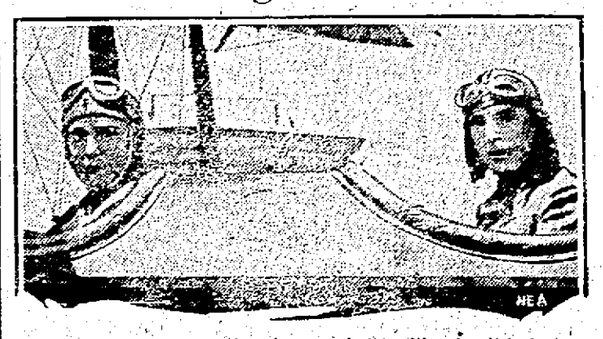

The Los Angeles school board, perturbed by liberal political views of Willis T. Newton, professor of economics (left), declined to grant him leave of absence in time to catch an eastbound limited for the National Education Association's convention in Washington. But that did not keep Newton from getting there. As soon as school closed, he hopped in an airplane and overtook the train on which his reservations had been made.

AT HOME
Dr. Harry F. Rapp
1521 Gallia
Hours 12 to 2 and 6 to 8 P. M.
Except Thursday Evening

THE BALDWIN PIANO
Grand Prix, Paris 1900
Grand Prize, St. Louis 1904
Floyd E. Stearnes
Representative 822 Chillicothe

George Morgan Will Hold Rally in Rarden

George Morgan, republican candidate for probate judge will deliver an address in Rarden Saturday night July 12. Music will be furnished by the Sedan band.

SPECIALS FOR WEDNESDAY AND THURSDAY

16x24 real Feather Pillows, regular 69c for 49c
98c Child's Khaki Coverall Suits for 79c
98c Women's fancy Crepe Apron Dresses ...79c
25c Girls' flesh color Knit Bloomers 15c
Our $2.49 Women's fine Veile Blouses $1.89
Our 79c and 85c Rompers and Creepers for 65c
Our 12 1-2c full width Curtain Scrim, yard ...10c
Men's, Women's and Child's Sun Hats 10c
Galvanized Water Buckets, special for 10c
Good heavy House Brooms, special 49c
17 quart Tin Dish Pans special for 19c
Galvanized Wash Tubs, special for 49c
Jelly Glasses, mould shape, 3 dozen for $1.00
Odd lot Decorated Cups only, for 10c
Deep shape Glass Fruit Bowls for 10c

Apron Dresses for 98c

Special lot of women's fine gingham and percale apron dresses, light and dark patterns, all cut full size with pockets and tie backs. This is a special lot and an excellent value for 98c

You Can Always Get It At
PEPPER'S
POPULAR PRICE STORE

Si Straus and Co. only store at 416 Chillicothe Street, 6 doors south of the First National Bank

SALE STARTS WEDNESDAY, JULY 9

Not a Continuous Sale Performance, But a Real Sale

SALE ENDS SATURDAY, JULY 11

Any Shirt In The House $1.00

Buy the first one at the regular low marked price, the second one for $1.00.

The Confidence of the People in Our Advertisements Shown in Our Last Sale Like This, When We Sold Over a Thousand Shirts.

SALE STARTS WEDNESDAY, JULY 9, ENDS SATURDAY, JULY 11

OUR LEADING BRANDS
ARROW DUNLAP CLIFTON
(Union Made)

Select any shirt from our vast stock of Dress Shirts in all the late wanted materials and never fade colors, negligee or collar attached styles.

$2 Men's Shirts, the first one at the regular price, the next one $1.00

$3 Men's Shirts, buy one at the marked price, the second one for $1.00

$3.50 Men's Shirts, select the first one at the regular price, buy another one for $1.00

$4 Men's Shirts, choose one at the marked price, the next one for $1.00

Make money here by spending it. Our loss your gain. Too many shirts the one and only reason.

If It's From Us It's Good

SI STRAUS AND CO.

416 Chillicothe Street Dependable Store

OBITUARY

Noah McGlone

Funeral services were held Monday for Noah McGlone at the home of his parents, Nancy and William McGlone, near Carter City, Ky. Interment was in the family burial ground known as the Burris cemetery.

Noah McGlone was born February 8, 1870, in Carter City, and spent his life in that vicinity until he moved with his family to Sliomn, Ky., seven years ago. Three years ago the family came to Sciotoville, Ohio, after Mr. McGlone was seized with a paralytic stroke while employed at the Solvay Coke plant, complications from which resulted in his death at their home, 228 Bloom street.

He was known since boyhood to friends and relatives by the name of "Captain" or "Cap," and a wide circle of these grieve for his untimely end in the prime of life.

He was united in marriage to Miss Lizzie Messer of Carter, July 8, 1890, and to this union were born ten children, all of whom survive survive: Leonard, Ethel, Walter, Epsom, Mrs. James Lyle, Wayne, Lois, Russell, Norma, and Bernice. Five brothers and three sisters also survive: Lark of Ranier, Oregon; Epsom, Samuel and Boston of Carter, Ky.; Willard of this city; Mrs. Sarah Meenach, Carter, Ky.; Mrs. Edith Tomlin, Taylor, Ky., and Etta, at home.

Mr. McGlone had for years been a member of the Christian church, his membership being with the Christian church of Sciotoville.

Darius B. Kent

Darius B. Kent, son of Salathiel and Valinda Kent, born April 23, 1861, departed this life June 28, at Joliet, Ill. He was 63 years, 2 months and 5 days old.

Mr. Kent was born on a farm in Meigs county, Ohio. In 1887 he was united in marriage to Miss Lily Woodburn of Clifford, this county. To this union was born one son, Thomas F. Kent, address unknown.

Mr. Kent moved to the state of Illinois in 1906 and lived in Joliet at the time of his death. He was a member of the Methodist Church of that city.

He leaves to mourn his death, his wife and son, and one step-daughter.

The following brothers and sisters also survive: Nathan Smith, and E. S. Kent, of Portsmouth; John of Lucasville; Mrs. Alvina Canter, and Mrs. Amanda Conkel, of Stockdale, Ohio, and a host of friends.

The remains were laid to rest in Elmhurst cemetery, Joliet, Ill.

Mrs. Thomas C. Williams

OAK HILL, July 8—Funeral services for Mrs. Thomas C. Williams were held at the Presbyterian church Saturday. Deceased was 74 years of age and was a well known and respected resident of this community. She is survived by her husband, two daughters, Mrs. Elizabeth Fleming of Drumwright, Okla., and Mrs. Winnie Doerr of Toledo, O.; also two sons, David H. and Jenkin of Oak Hill. She was a member of Constance Rebekah Lodge.

Miss Mary Breitling

Death at 2:20 o'clock Monday afternoon claimed Miss Mary Breitling, a life-long resident of this city, who passed away at the home of her sister, Mrs. Henry Kugelmann, 534 Fourth street, after a long illness of complications. Miss Breitling was born and reared in this city, where she spent her entire life.

Surviving are three sisters: Mrs. Elizabeth Klotz of Pittsburgh, Mrs. M. H. Albrecht of Birmingham, Ala., and Mrs. Henry Kugelmann.

Miss Breitling was a member of the First Evangelical church.

Funeral services will be conducted at three o'clock Wednesday afternoon from the home, 534 Fourth street with Rev. Samuel Lindenmeyer, pastor of First Evangelical church, officiating. Interment will be in Greenlawn. Friends are asked to please omit flowers.

Mrs. Mary Frances Cooper

Mrs. Mary Frances Cooper, well known resident of South Portsmouth, passed away about 11:10 o'clock Monday night after a long illness of cancer. She was 62 years, 1 months and 11 days old. Mrs. Cooper was a daughter of the late Lindsay and Sarah Sorton Jordan. Her husband passed away in 1919. One brother, Joseph S. Jordan of South Portsmouth, survives.

Funeral services will be held at 2 o'clock Wednesday afternoon from the Christian church at South Portsmouth. Burial will be in Greenlawn beside the husband.

Wilson R. Harlan

(Huntington Herald-Dispatch)

Wilson R. Harlan, son of Mrs. Belle V. Napier, died yesterday evening about 8 o'clock in a local hospital, following a long illness and an operation.

Funeral services will be held Wednesday afternoon at 2:30 o'clock at the Seventh Avenue Methodist Episcopal church. Interment will be made in the cemetery at Rome, Ohio. He is survived by his widowed mother and several uncles, aunts and cousins.

CLEVELAND—Receivers for the Cleveland Discount Company approve contract of sale of the Cleveland Discount Building here to the Union Discount Company at a price of $4,500,000.

FINDLAY—Struck by a hay-fork, Ernest Vermillion, 17, died here.

THOUSANDS EXPECTED TO ATTEND OPENING OF RACELAND THURSDAY

Progressive Conference In Session

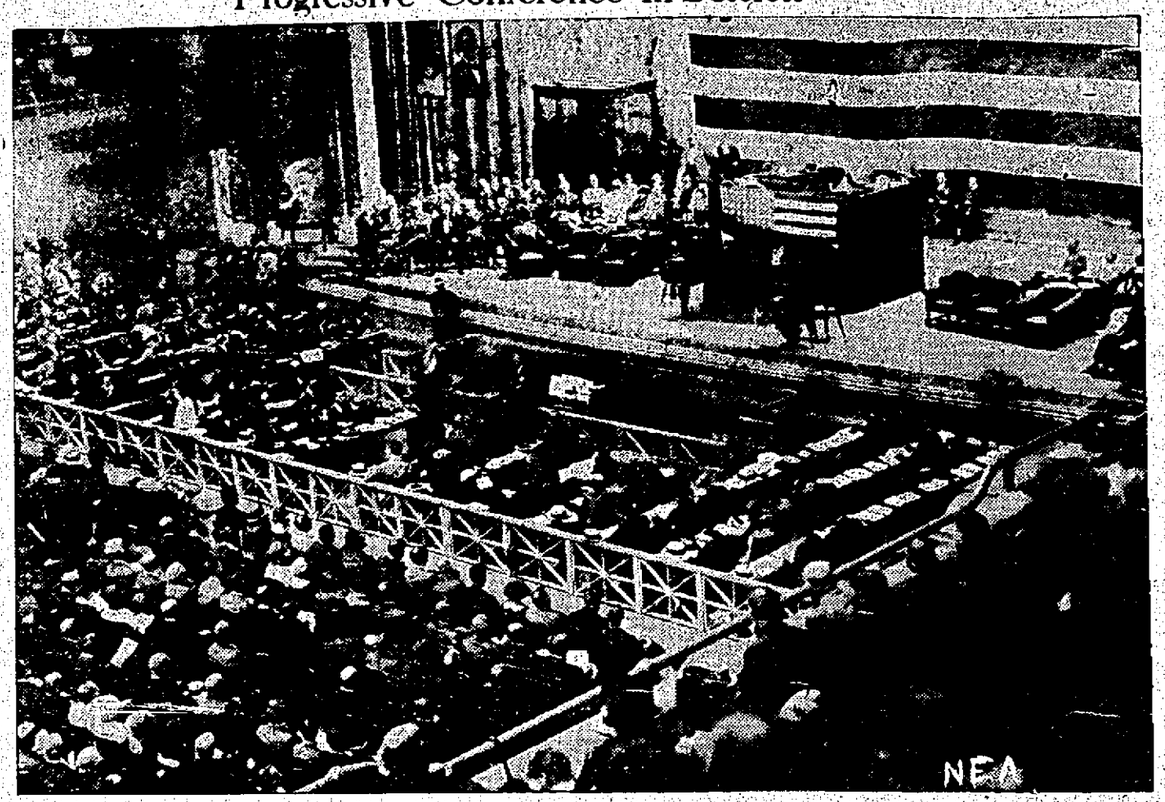

This photograph was taken just after Chairman William H. Johnston had called the Conference for Progressive Political Action to order in the Cleveland Auditorium, or Public Hall, as Clevelanders prefer to call it.

The gathering place is the same in which the Republican convention was held nearly a month ago.

Despite the halls enormous size the main floor was pretty well filled with delegates, spectators and newspaper representatives, and there was even a sprinkling in the galleries.

The picture was taken looking directly down upon the hear of the conference, showing the delegates massed in front of the rostrum from which they are separated, however, by the press section. In the foreground is a corner of one of the galleries, from which the camera was directed.

Protographer "Bob" Dorman elected to concentrate on the very center of the conference's activity in preference to including the entire hall, thus achieving a pleasing variation from the orthodox style of convention photograph, which in this case would practically have duplicated the earlier Republican gathering.

Final arrangements have been completed for the opening of Raceland, an event long anticipated in racing circles, which is scheduled for next Thursday. There are over 200 horses at the track at present and General Manager J. O. Keene stated yesterday that many more racehorses would arrive today and Wednesday.

Among the famous jumpers which arrived yesterday was Alice Blue Gown, which occupies stall 400 at the track.

The big pavilion, the betting sheds, the track, in fact every feature of the big racing plant is receiving its finishing touches before the barrier is snapped Thursday for the inaugural race.

"We will have everything in tip-top shape for the opening and have completed arrangements to accomodate many thousands," Mr. Keene told a Times man Monday. "We will have some of the best judges in the country, accurate timekeepers and every race will be run under the rules of the Kentucky Racing Association."

Thomas B. Cromwell, another prominent official of Raceland, is on the job and is one of the busiest men at the track. "Everything looks fine for a splendid meet," he said yesterday.

Bullet Rebounds; Maupin Is Wounded

The next time Henry Maupin 1942 Hutchins street, employe of the Portsmouth Automobile Supply company, tries to put a hole through the leaf of an auto spring he will use a drill instead of a rifle bullet. Monday he used a 250-3000 calibre rifle to punch a hole in the auto spring but the bullet failed to go through and instead rebounded and entered his forehead. The bullet took a short course under the skin coming out just over the eye. Maupin was attended by Dr. Ira Martin, the young man returning to his work after receiving medical attention.

INVITED WOMAN TO FIGHT; DRAWS FINE

When Mrs. Nettie Grimes, 40, of 2801 Gallia avenue, appeared in Municipal court Tuesday she pleaded guilty to disorderly conduct and Judge Sprague imposed a fine of $10 and costs against her. A similar complaint against a woman named Pearl Gal, 25, ws dismissed when the court was advised that the Grimes woman caused the trouble which led to the arrest of the pair at Second and Washington streets Monday afternoon by the police. Mrs. Grimes is said to have attacked the other woman with a umbrella after inviting her from an automobile to fight.

PARENTS TOLD ABOUT BABE'S DEATH

Allen Caldwell and wife, Elsie Caldwell, of 528 Terrace court, Columbus, injured Monday about noon, when their Chevrolet sedan was demolished by an N. and W. west-bound freight at the Franklin Furnace crossing, rallied sufficiently at Hempstead hospital early last evening to be told of the death of their infant son Eugene, 11 months old, who died a few minutes after the crash.

On arrival at the hospital and during the afternoon news of the death of the baby was withheld from the parents as their condition had not been determined. Both suffered concussion of the brain. Mrs. Caldwell sustained numerous serious bruises and today complained of pain about the abdomen, where he may have sustained internal injuries.

Mr. Caldwell sustained a slightly bruised leg.

Mrs. Lucy Anderson, Route 5, Lexington, Ky., is the mother of Mrs. Caldwell.

The train that struck the machine was N. and W. extra freight 125, west bound, in charge of Engineer J. B. Thompson and Conductor A. D. Moore, both of this city. Engineer Thompson called at the hospital last night to see the wreck victims. According to Mr. Thompson the automobile stopped on the crossing and all of a sudden started ahead, with the train approaching the crossing at a speed of 35 miles per hour.

The body of the infant is held at the Lynn morgue.

Select Brick for Hurth Hotel

Announcement was made today that the Hurth Hotel Company have selected a light faced gray brick to be used in constructing the big hostelry at Third and Chillicothe streets. The brick will be furnished by the Cambria Clay Products Company of Black Fork of which Simon Reitz of this city is the general manager.

P. C. Booth Reapointed Referee In Bankruptcy

United States District Judge Smith Hickenlooper, at Cincinnati, yesterday entered an order reappointing P. C. Booth, Ironton, as Referee in Bankruptcy for this district which comprises Lawrence and Scioto counties.

Referee Booth received his original appointment in 1900. The reappointment is for a tem of two years.

LOCAL NEWS

Traffic over the city's main artery from the east has increased to such an extent that plans are being made for the purpose of widening Gallia street, from Mabert Road to New Boston, Harrisonville avenue, Sciotoville and from Eastern avenue Sciotoville through the bridge over the Little Scioto river. A meeting of the Chamber of Commerce Street and Road Committee was called for Monday afternoon to discuss the matter but several members could not attend and theuf Probate Judge N. B. Gilliland session was postponed until four o'clock Tuesday. The commitee will later bring the matter to the attention of Portsmouth and New Boston officials.

BIRTHS

Mr. and Mrs. Firman Gilliland, of Third and Waller streets are the parents of a daughter born Sunday. Mr. and Mrs. Gilliland have a daughter ten years old. Mr. Gilliland is probation officer and a son of Probate Judge N. B. Gilliland.

WILL NOT ORDER BUSES UNTIL RULING OF COMMISSION IS RECEIVED

When asked today as to the status of the bus proposition in Portsmouth, G. E. Bonner, general manager of the Portsmouth Public Service Co. said: "Since our petition to the Public Utilities Commission, for permission to operate a bus line in Portsmouth is to be opposed, we shall not place the order for the buses until we see the result of the hearing before the commission. While we considered the application to the commission a mere matter of form, we had contemplated purchasing the buses almost immediately in order to be ready with service as soon as the petition was granted. This opposition necessarily changes our plans for we would be very foolish to tie up thousand of dollars in equipment until the question is settled."

The date for the hearing by the Public Utilities Commission has not been set.

"Lawyers are or ought to be familiar with the constitution and the history of government as well," he said. "They ought to know the responsibility which rests upon them to impart this knowledge to the people by private and by public expression; they act, or ought to act in political matters in conformity with the highest ideals in good government and not for political pelf or party prestige; they conceive, or ought to conceive, the time relation between the state and the nation and the significance involved in maintaining the independence and the equality for the three departments of governments."

Party Ends in Death of Woman; Falls Down Elevator Shaft; Ball Players Questioned

KANSAS CITY, MO., July 8.—Two members of the Kansas City American Association baseball team were questioned by police today after the death of Blanche Pierce, 27, in a fall down an elevator shaft at the Raddison Hotel.

Bill Skiff, catcher and Pete Scott, rightfielder, were taken to police headquarters and their statements taken. According to Mrs. Edith Henry, manager of the hotel, several baseball players were staging a "party" on the tenth floor of the hotel at the time the accident occurred.

Blanch Pierce and her sister, Helen, were at the hotel together. Helen denied they were on the tenth floor where the party was on but said they were visiting friends on the fifth floor.

Scott and Skiff were released after makng their statements.

Police announced Miss Pierce and her sister had attended the party given by the baseball players in a room on the tenth floor of the hotel.

About 3 a. m. the sisters left the room to go to their own quarters on the fifth floor intending to go down the back stairs.

An open door leading to the freight elevator shaft, was next to the stair landing and Miss Pierce mistook the elevator opening for the stairway. She struck the top of the freight elevator at the second floor and died a half hour later.

Injunctions In Labor Disputes Discussed By United States Senator G. W. Pepper

PHILADELPHIA, July 8—Discussing injunctions in labor disputes in an address today before a joint meeting of the American Bar Association and the Pennsylvania Bar Association, United States Senator George Wharton Pepper emphasized "the growing bitterness of organized labor toward the federal courts," and declared that under such a system of government as prevails in this country the maintenance of well-night universal confidence ni the judiciary was "nearly essential" to national safety.

"Is it not worth our while," he asked, "to place elsewhere than upon our federal judges the burden of solving for us our legislative and legal problems, to maintain such confidence must not confine the courts to the sphere in which the creators of our constitutional system intended them to live and move and have their being.

Comparing the British and American attitude toward labor as reflected in legislation and legal policy, Senator Pepper said Great Britain recognized peaceable picketing as a legitimate concomitant of strike and had trained the guns of criminal proceedure upon conduct which threatens breach of the peace or invasion of privtae rights.

"What our British friends have thus domesticated," he said, "we will seek to enjoin."

Having observed a growing bitterness toward the federal courts said Senator Pepper, which if not checked, may easily develop into a revolutionary sentiment," he had made a review of industrial injunction hysteria obtaining copies of many injunction orders issued within the last few years.

Study of these orders, he said, showed that injunctions had become more and more comprehensive until they had culminated in the railroad shopmen's injunction order. He declared that during the shopmen's strike nearly every one of the 261 class one railroads applied for injunctions and that no application was denied nearly 300 orders being issued.

"Naturally enough," continued the senator, "there have been bitter protests from the ranks of labor. To the strikers like tyranny to find such vast power exercised not by a jury of one's neighbors, but by a single official who is not elected but appointed, and whose commission comes from distant and little understood sources." Senator Pepper declared that the attitude of the community would be determined by the workers themselves where organized labor has failed to create an overwhelming sentiment for the closed shop, he said, "it cannot in the absence of such sentiment successfully do the things which otherwise public opinion would approve."

U. S. A. TAKES BIG LEAD IN OLYMPIC EVENTS

OLYMPIC STADIUM, COLUMBES, FRANCE, July 8—(By The A. P.)—Making a clean sweep of the first three places in the shot put and sending the stars and stripes up three stadium masts for the first time, the United States today swept into a commanding lead for the Olympic track and field championships. The 21 points gained in this event ran the total for America up to 98, or nearly double Finland's total of 54.

The standing after today's events: United States 98; Finland 54; Great Britain 2 31-2; Sweden 14 1-2; France 9 1-2; Hungary 7 1-2; Switzerland 7; Norway 6; New Zealand 4.

Great Britain conquered the United States in the feature event of the Olympic games for the second straight day when D. G. A. Lowe, team mate of Harold Abrahams, winner of the 100-metres yesterday, led a brilliant field to the finish in the 800-metre final evet athis afternoon.

It was the team work of the Britons that gave them the victory, for H. B. Stallard, the favorite, set a terrific pace for three quarters of the way when Lowe came through with a burst and broke the tape in 52 2-5 seconds.

DeHart Hubbard, a Cincinnati bred athlete, one of the best broad jumpers in the United States, carried America's colors to victory over the sand pit in the Olympic games at Colombes, France, today.

OLYMPIC STADIUM, OLUMBES, FRANCE, July 8—(By The A. P.)—The French Republic is not turning out in large numbers for the Olympic games and only about 2,000 spectators were present just by the opening of the third day's competition. The majority were foreigners who had come to encourage their compatriots. People continued trickling in, however, and it was thought that the crowd would reach six or eight thousand by five o'clock.

America started off auspiciously on the opening of the program when George Guthrie, of Ohio State, winner of the final trials in the United States, captured the first of the eight trial heats for the 110 metre hurdles, finishing eight yards ahead of Jandera, the Czecho-Slovakian. Byngton of Brazil was shut out as only the first wo in ahcat qualified for the semi-finals.

Back To Constitution Is Plea of Bar Head

PHILADELPHIA, July 8.—(By the Associated Press)—A plea that the lawyers of America take back to the people the true conception of constitutional government was made by Robert E. Lee Sauor, of Dallas, Texas, president of the American Bar Association, in addressing the association's annual convention.

AL. WINDEL
FUNERAL DIRECTOR AND AMBULANCE SERVICE
Funeral home at 1503 Offnere street, no charge. Branch office 625 Third St. Phone 185.

GEORGE PFEIFFER
Funeral Director And Embalmer
Miss Anna Pfeiffer Embalmer
Phone 96
Eighth and Chillicothe Sts

J. L. Richards
Funeral Director and Embalmer
Ambulance Service
Cor. 9th and Waller Sts. Phone 117

LYNN
Undertaking and Embalming
A. P. SMALLEY, Assistant
Years of good service speaks for itself
PHONE 11
Ambulance Service

THE EMRICK CO.
UNDERTAKERS
LIMOUSINE AMBULANCE SERVICE
Personal Attention
Phone 33 114 Gallia

The Biggest Dollars Worth
You've Gotten in a Long Time
600
MADRAS and PERCALE
SHIRTS
$1.00 Each

Good quality shirts, cut full and well tailored, of Madras and Percale materials.

Every shirt crisp with newness just from the packing cases and worth $1.50 easy.

Sizes 14 to 17.

Men, it is time to stock up on shirts.

The Criterion CLOTHING CO.
PORTSMOUTH, OHIO.

500,000 in one day saw the new

VALVE-IN-HEAD Buick MOTOR CARS

Standard Six

Announcement of the new Buick "Standard Six" brought approximately 500,000 people into Buick salesrooms on the first day this car was shown.

Why? Because everywhere everyone is marvelling at the new "Standard Six"—the "Six" that sets a new standard of quality and price.

See it for Yourself

MacDonell-Buick Company

Sales and Service

Phone 2590 1628-30 Gallia St.

Former Local Man Notif ied Relatives Before Taking His Own Life; Left Notes to Parents

Evidently Orville McFarland, 23, who shot and killed himself Monday afternoon when in a room in the Adelphi Hotel in Huntington wanted his body identified beyond a question.

Before firing the fatal bullet through his brain he called up relatives at Olive Hill, Ky., and told them that Orville McFarland had been shot and killed. This was five or six hours before he snuffed out his own life. He also called at police headquarters in Huntington and inquired if a young man named Orville McFarland had been shot. All this time he evidently was mustering up sufficient courage to go through with his act of self destruction. McFarland formerly worked, here and left relatives in Portsmouth. In February, 1923, he was divorced by his wife, Mrs. Laura Burchett McFarland of Sixth street, this city. Before taking his own life the dead man left the following note:

Dorothy, W. Va.
July 1, 1924

W. S. McFarland,
Olive Hill, Ky.

Just a few lines to let you know that I know all. And Will and you can put the money in lawyer's hands for me to get a divorce or I am going to put it in Lou, it is for you to decide. I don't want to give you any trouble as you have me, so fix it for me to be free or else you know how things are. So decide soon and let me know at once—one week is the limit. Will and you knowed better than to do a thing like that.

The following letter, to his mother, dated July 6, 1924, was found upon the dresser in McFarland's room at the hotel:

"Dear Mother: I will drop you a few lines to let you know that I am sorry that I am in that trouble, so I will just make finish this night. Say, if Burchetts had attended to their own business it would have been all right, but say, if they think they can send me to the pen, they are just fools. They know that I won't take anything like that and am sorry that I can't get to be with my babies in peace.

"And I don't give a —. My own heart knows that I won't never go to the pen. The grave is all right but I won't never have to work for nothing but I wish that — — people would attend to their own business.

"Call all the Burchetts up together and they wouldn't never scare me if they just stay away from the law. Tell dad to go to my locker and get my clothes and watch and always keep my watch, for he ought to have it.

In addition was a postcript as follows to this mother:

"Have one song and one prayer. I want some one to tell my life at the graveyard. I want it to be. "I want Arthur Caudill to talk at my funeral."

Local People In Auto Crash On Way Home From Cleveland

While on their way home from Cleveland, where they visited relatives, Mr and Mrs. Thomas McNamara and son, W. B. McNamara, of Ninth street were shaken up when their machine figured in a collision with another machine in Mt. Vernon, O. Their car was not badly damaged and was driven to Portsmouth on its own power. W. B. McNamara was at the wheel and almost ran his car on a sidewalk to avoid the collision.

MANHATTAN
Shirt Sale

STARTS THURSDAY MORNING

Your only opportunity this year to purchase Manhattan Shirts at reduced prices.

Every fancy shirt in the store.

1/3 OFF

Hall Bros.

Fourth and Chillicothe Sts.
Masonic Temple

Marigold Cream

This fragrant preparation is one of the best and most pleasant for chapped hands, face, lips or any roughness of the skin. It is a perfect substitute for glycerine and is neither greasy nor sticky. Rub in well until perfectly dry. This is a home product sold here for 25 years with a strict guarantee if not satisfactory return the bottle and receive the purchase price.

Good after shaving.

Price 25c, 50c, 75c and $1.00.

Manufactured by

The Fisher and Streich Pharmacy

Sixth and Chillicothe Streets
Both Phones No. 41

THIS IS A GIFT STORE

We, at all times, carry a complete line of compacts, manicure sets, toilet sets, toilet water, cameras, and many other things suitable for gifts.

There are thousands of birthdays every day, buy a gift here.

Roy Nunley, 2008 8th St., can have $1.00 worth of drugs delivered for 50c tomorrow.

THE SERVICE DRUG CO.
FAST AND FURIOUS DELIVERY
PRESCRIPTIONS 100% ACCURATE
PHONE 688
9TH & CHILLICOTHE ST. PORTSMOUTH, OHIO

FOR SALE

Combination Ice Cream Machine

The Boston Confectionery

New Boston, O.

JULY CLEARANCE SALE
Of Summer Wearing Apparel

All Summer DRESSES 20% Off

Including Wash Silks, Linens, Voiles, Tissue Ginghams and Ginghams.

All Organdie Dresses one-third off.
Special rack of Gingham Dresses at $2.20.
House Dress Special at 79c.
One-half price on all Coats and Suits.

909-911 Gallia — A. BRUNNER AND SON — 910-912 Sixth

TWO CONVENTIONS, EACH NAMING CANDIDATE SEEM A POSSIBILITY

BY DAVID LAWRENCE
(Copyright, 1924)

MADISON SQUARE GARDEN, NEW YORK, July 8.—Two conventions, each nominating a candidate—McAdoo and Smith—just as the Republican party has split with Coolidge and La Follette may be the outcome of the deadlock of the Democrats now.

The conference committee appointed to labor over Sunday, accomplish virtually nothing. Two proposals, the one representing the method by which McAdoo hopes to win and the other representing the strategy of the anti-McAdoo forces and particularly the Smith group.

When these proposals were read to the convention it was obvious that the delegates did not approve, whereupon Bruce Kramer of Montana, a McAdoo leader, suggested that the rule be suspended and that a new hearing of the rules committee be held to revise the rules. The purpose of it was to secure an abolition of the two thirds rule and nominate by a majority vote. The anti-McAdoo delegates recognized the scheme and it was beaten by a chorus of noes without even a roll call.

The convention then started to vote on the seventy-eighth ballot amid the groans of many delegates who saw only a monotous resumption of the futile balloting of last week.

Very little change in the standing of the leading candidates was recorded over the week-end. The hours were spent in useless conference. The effort to eliminate both McAdoo and Smith came from the favorite sons. Gov. Smith was represented as being ready to withdraw though this has been denied by some of his managers. His position is that McAdoo must withdraw first or be beaten. The McAdoo forces showed themselves obdurate on the question of withdrawal. The former secretary of the treasury told his delegates that he would be a traitor if he withdrew after the splendid fight made by his supporters.

While the conference proposals got nowhere, there is no doubt that both schemes had in them the means of breaking the deadlock. The suggestion of the anti-McAdoo men for instance called for the releasing of all delegates who were instructed. No other candidate except McAdoo would be seriously affected by this as he has nearly 400 instructed delegates while no other man has more than fifty or sixty. The humor of this device was the subject of a bit of sarcasm by Mr. F. K. Davis of San Antonio, Texas, who rose in his seat as the morning session began and asked the Permanent Chairman, Mr. Walsh, if it was true that D. F. Houston, former Secretary of the Treasury, who hasn't received a vote in this convention, had agreed to release the delegates he had under instruction. This represents the feeling of the McAdoo delegates. They want no plan which merely weakens their strength and promises no corresponding opportunity of victory.

The McAdoo counter proposal was somewhat of a surprise but it was drafted to prevent McAdoo from being in the position of singly continuing the deadlock.

He proposed that both the unit rule in state voting and the two thirds rule be abolished. He has been challenged by his opponents several times to propose that. But Mr. McAdoo accompanied it with a proviso that the low man on each ballot be eliminated and that absentees be voted on a proportionate basis by those still present. The last two suggestions defeated the whole proposal for it takes a two thirds vote here to suspend the rules. All the favorite sons think they have a chance and they together with a few anti-McAdoo men control more than one third of the votes so no motion could be passed and the balloting had to be resumed.

The determination of the McAdoo forces is as great as it was on the day the first ballot was taken. They insist they are fighting for a principle and that their opponents come from states which never go Democratic in the general elections. Certainly neither McAdoo nor Smith has been persuaded that their chance of victory is gone. Possibly they never will. And two conventions might as well take place if things are to be carried to their logical conclusion.

Incidentally William Gibbs McAdoo in his speech late last night touched on the platform plank which proposes a referendum on the League of Nations. In that referendum he said in substance that he would vote aye. So he has placed himself directly on record as favoring the League. By this it is said he hopes to win back some of the ardent league of nations men who were inclined to stray away from him on account of what they called an evasion.

The McAdoo delegates showed lots of life today. Some idea of their persistence may be gained from the remark of the Chairman of the Texas delegation as he announced the vote: "Texas casts forty votes for William Gibbs McAdoo until William Jennings Bryan turns wet."

Virginia showed her first change in the convention on the seventy eighth ballot, when the solid vote of 24 for Glass was broken and ten votes were given to McAdoo and only 14 for Glass. This move may help Senator Glass in the end as it tends to remove some of the hostile feeling in the McAdoo camp that Virginia prevented McAdoo from getting a majority. Even if he obtains a majority, however, it is doubtful whether he could get two-thirds, so Virginia loses nothing by breaking a few votes to McAdoo at this time.

James M. Cox, the only one of the candidates not present last week arrived in town today and will confer with the Ohio delegates during the day.

RAVENNA—Mike Marck, 30, of Drakesburg, found hanging in his father's barn at Mantua.

Red-Green and Blue SANDALS

MANUFACTURERS' CLOSE-OUT 1000 PAIRS

Smart, Stylish Footwear—A real People's Store Bargain Offering! Every woman wants these colored sandals now and to meet the demand we have secured a full stock of sizes. While other stores are selling them at $2.00 and $2.50 we offer them at $1.57. A saving you'll appreciate.

Made of good leather in red, green or blue. Solid leather, good weight stitchdown sole and full leather heel. Fancy open work styles. We have all sizes if you come early.

Children's Red Sandals, broken sizes 97c.

$1.57

The PEOPLES' STORE
613 Chillicothe St.
"We're Here To Help You Save."

MUTT AND JEFF — There Was Sense To The Little Fellow's Sugg estion, At That — BY BUD FISHER

OORAY! UNITED STATES TAKES LEAD IN THE OLYMPIC EVENTS; FINLAND IS SECOND

PARIS, July 8—(By The A. P.)—The athletes of the United States have a difficult task ahead of them to retain first place among the competing nations in the Olympic track and field championships, which coveted position they took away from Finland yesterday.

Two of the events, to be concluded this afternoon—the broad jump and shot put are expected to develop into duals for supremacy between the Finns and Americans, while in the third final of the day—the 800 metre run—the Americans, although relieved of Scandanavian opposition will find their half milers given the difficult task of outrunning two of Britain's best, Lowe and Stallard.

Yesterday Harold Abrahams of England indirectly helped along the Finnish fight by winning the 100 metre dash from a squad of six English speaking competitors which included the four fastest sprinters in the United States. Today it is not at all unlikely that either Lowe or Stallard will follow Abrahams' example and finish ahead of the Americans in this event.

Besides the trio of final events this afternoon there will be preliminary heats in three track events, the 110 metre hurdles, 200 metre dash and 5000 metre run.

The standing of the nations in the Olympic track and field champions at the end of the two days' competition is as follows:

United States 55 1-2; Finland, 47; Sweden, 15; Great Britain, 14 1-2; France, 7; Hungary, 7; New Zealand, 4.

NATIONAL

PIRATES WIN

PITTSBURGH, July 8.—Pittsburgh hit Grimes timely Monday, the Pirates defeating Brooklyn 9 to 5. Yde held Brooklyn to nine hits while the Pirates obtained 15 from Grimes, six of them being for extra bases. The score:

BROOKLYN	AB	R	H	PO	A	E
High 2b	4	2	2	1	5	0
Johnston ss	4	1	1	5	4	0
Wheat lf	4	1	1	2	0	0
Fournier 1b	4	0	2	11	0	0
Brown cf	4	0	1	1	0	0
Stock 3b	4	0	0	0	0	0
Neis rf	3	0	0	2	1	0
Taylor c	4	0	1	2	1	0
Grimes p	4	1	1	0	4	0
Totals	35	5	9	24	15	1

PITTSBURGH	AB	R	H	PO	A	E
Maranville 2b	5	1	3	3	8	0
Carey cf	5	0	2	4	0	0
Cuyler lf	3	2	1	0	0	0
Wright ss	4	1	1	1	5	0
Barnhart rf	4	1	3	2	0	0
Traynor 3b	3	2	1	2	0	0
Grimm 1b	4	1	1	12	0	0
Gooch c	4	1	2	3	1	0
Yde p	4	0	1	0	3	1
Totals	36	9	15	27	17	1

Score by innings:

Brooklyn	100 000 031—5
Pittsburgh	200 310 12x—9

Two base hits—Fournier, Carey, Maranville 2, Wright, Grimm, Brown.

Three base hit—Yde.

CARDS RAP PILL

ST. LOUIS, July 8.—Slugging Keen and Blake almost at will, the Cardinals took the series from the Chicago Cubs by winning the fifth and final game Monday, 15 to 3. The score:

CHICAGO	AB	R	H	PO	A	E
Statz cf	5	0	0	1	1	0
Hollocher ss	4	2	2	3	1	0
Adams ss	1	0	0	0	0	0
Grantham 2b	3	0	0	5	0	0
Grimes 1b	2	0	0	6	0	0
Barrett 1b	1	0	1	0	0	0
Friberg 3b	4	0	1	1	3	0
Grigsby lf	4	0	1	1	0	0
Heathcote rf	3	1	1	2	0	0
Hartnett c	3	0	2	4	1	1
Churry c	1	0	0	1	0	0
Keen p	1	0	0	0	2	0
Blake p	0	0	0	0	0	0
Cotter x	1	0	0	0	0	0
Vogel xx	1	0	1	0	0	0
Totals	34	3	7	24	11	1

x—Batted for Keen in seventh.
xx—Batted for Blake in ninth.

ST. LOUIS	AB	R	H	PO	A	E
Smith rf	4	3	3	4	0	0
Holm cf	5	1	2	2	0	0
Hornsby 2b	3	0	2	0	3	0
Toporcer 2b	0	0	0	0	0	0
Bottomley 1b	2	1	1	5	1	0
Mueller 1b	2	3	1	4	0	0
Blades lf	5	4	4	2	0	0
Freigau 3b	4	1	2	2	0	0
Gonzales c	3	0	1	4	0	0
Vick c	1	0	0	1	0	0
Cooney ss	4	1	3	2	1	0
Stuart p	4	1	1	1	3	0
Dyer z	0	0	0	0	0	0
Totals	37	15	20	27	8	0

z—Ran for Gonzales in seventh.

Score by innings:

Chicago	000 110 010— 3
St. Louis	110 122 62x—15

Two base hits—Cooney 2, Smith, Blades, Freigau, Hollocher, Heathcote, Hartnett.

Three base hit—Blades.

Home runs—Bottomley, Hollocher.

AMERICAN

BOSTON RED SOX LOSE

PHILADELPHIA, July 8.—The Boston Red Sox lost both ends of a double header to Philadelphia Monday by the scores of 6 to 2 and 6 to 3. Quinn, generally an enigma for the Athletics to solve, was hit hard and often in the opening contest, although errors paved the way for a couple of the tallies against him. The score—First game:

BOSTON	AB	R	H	PO	A	E
Clark 3b	4	0	0	0	1	2
Wamby 2b	4	0	1	3	2	1
J. Harris 1b	4	0	0	7	0	0
Veach lf	2	0	0	2	0	0
Collins rf	4	1	2	3	1	0
Flagstead cf	4	0	0	4	0	0
Picinich c	3	1	1	3	0	0
Lee ss	4	0	2	2	2	0
Quinn p	2	0	1	0	2	0
Todt x	1	0	0	0	0	0
Workman p	0	0	0	0	0	0
O'Neill xx	1	0	0	0	0	0
Totals	33	2	7	24	8	3

x—Batted for Quinn in seventh.
xx—Batted for Workman in ninth.

PHILADELPHIA	AB	R	H	PO	A	E
Bishop 2b	4	2	1	3	3	0
Lamar lf	3	0	0	2	0	0
Welch rf	3	2	1	2	0	0
Hauser 1b	3	0	1	11	2	0
Simmons cf	3	2	2	3	0	0
Riconda 3b	4	0	3	0	1	0
Galloway ss	4	0	1	3	1	0
Perkins c	4	0	0	3	1	0
B. Harris p	4	0	1	0	4	0
Totals	32	6	10	27	12	0

Score by innings:

Boston	020 000 000—2
Philadelphia	211 020 00x—6

Three base hit—Simmons.

Home run—Welch.

Second Game

BOSTON	AB	R	H	UO	A	E
Ezzell 3b	5	0	2	0	2	0
Wamby 2b	4	0	0	5	6	0
Veach lf	4	1	1	2	1	0
Collins 1b	4	0	2	9	2	1
Flagstead cf	4	1	2	2	0	0
Shanks rf	4	0	1	0	0	0
O'Neill c	4	1	1	5	0	0
Lee ss	3	0	0	1	3	0
Connolly xx	1	0	0	0	0	0
Ferguson p	2	0	0	0	0	0
Picinich x	1	0	0	0	0	0
Ross p	0	0	0	0	0	0
Heving xxx	1	0	1	0	0	0
Totals	37	3	10	24	14	1

x—Batted for Ferguson in seventh.
xx—Batted for Lee in ninth.
xxx—Batted for Ross in ninth.

PHILADELPHIA	AB	R	H	PO	A	E
Bishop 2b	5	0	1	4	5	0
Lamar lf	5	1	2	1	0	0
Welch rf	2	2	1	0	0	0
Hauser 1b	2	0	0	10	0	0
Simmons cf	4	1	2	3	0	0
Hall 3b	4	1	2	0	1	0
Galloway ss	4	0	0	2	3	0
Perkins c	3	1	1	6	1	0
Heimach p	3	0	1	1	1	1
Totals	32	6	10	27	11	1

Score by innings:

Boston	000 100 002—3
Philadelphia	300 011 10x—6

Two base hits—Simmons, Welch, O'Neill, Lamar, Hale.

Three base hit—Lamar.

Home run—Veach.

How They Stand

NATIONAL LEAGUE

Team	Won	Lost	Pct.
New York	48	25	.658
Chicago	42	29	.592
Brooklyn	39	34	.534
Pittsburgh	37	33	.529
CINCINNATI	36	40	.474
Boston	30	42	.417
Philadelphia	29	41	.414
St. oLuis	28	45	.384

AMERICAN LEAGUE

Team	Won	Lost	Pct.
Washington	42	32	.568
New York	40	32	.556
Detroit	40	36	.526
St. Louis	36	34	.514
Chicago	36	35	.507
CLEVELAND	34	38	.472
Boston	34	39	.466
Philadelphia	29	45	.392

AMERICAN ASSOCIATION

Team	Won	Lost	Pct.
Louisville	43	31	.581
Indianapolis	43	31	.581
St. Paul	45	33	.577
COLUMBUS	37	39	.487
Toledo	34	39	.466
Kansas City	35	41	.461
Minneapolis	32	43	.427
Milwaukee	31	43	.419

YESTERDAY'S RESULTS

National League

Brooklyn 5, Pittsburgh 9.
Chicago 3, St. Louis 15.
Others not scheduled.

American League

Cleveland-Detroit, rain.
First game—Boston 2, Philadelphia 6.
Second game—Boston 3, Philadelphia 6.
Others not scheduled.

American Association

Toledo 5, Kansas City 3.
Others not scheduled.

International League

Buffalo 2, Rochester 1.
Toronto 2, Syracuse 8.
Newark-Baltimore, rain.
Others not scheduled.

ASSOCIATION

MUDHENS BEAT K. C. BLUES

KANSAS CITY, MO., July 8.—Playing off a postponed game the Mud Hens defeated the Blues Monday, 5 to 3. In the first inning Strand hit a home run over the left field fence with one on base. Then in the fifth inning Shinners hit a home run over the left field fence. The score:

Toledo	200 030 000—5	5	0
Kansas City	020 010 000—3	6	1

J. Scott and Schulte: Wilkinson, Ahman, Morton and Skiff.

HORSE SHOE RESULTS

Again the leadership is in doubt, again it is Mitchell and Hughes at it again. With only four more matches to be played and the leaders tied in a deadlock with little hopes for a break. Mitchell is weakening or has weakened and seems to be only able to win 2 out of 3 when Hughes is winning 3 straights. If this continues to be the case, then Hughes will again claim first place. Mitchell was high in ringers, hooking 30, while Massie was scored with 27.

Results:

Court 1—Mitchell won 2 out 3 from Massie. High man Mitchell, 30 ringers and 63 points.

Court 2—Marlowe won 2 out 3 from Kitchen. High man Marlowe, 17 ringers and 54 points.

Court 3—P. Thompson won 2 out 3 from Millison. High man P. Thompson, 20 ringers and 57 points.

Court 4—Hughes won 3 straights from Rheinfrank. High man Hughes 24 ringers and 63 points.

Court 5—Cline won 3 straights from Pfarr. High man Cline, 16 ringers and 63 points.

Court 6—Howland won 3 straights from W. Thompson. High man Howland, 19 ringers and 63 points.

Court 7—Higgins won 3 straights from Crabtree. High man Higgins, 19 ringers and 63 points.

Court 8—Doll won 3 straight from Frank. High man Doll, 20 ringers and 63 points.

Court 9.—Gardner won 2 out 3 from Craig. High man Gardner, 17 ringers and 55 points.

Standing:

	W.	L.
1. Mitchell	32	7
2. Hughes	32	7
3. Doll	28	11
4. Cline	25	14
5. Marlowe	25	14
6. Massie	24	15
7. Gardner	22	17
8. Higgins	22	17
9. Craig	21	18
10. Rheinfrank	21	18
11. Howland	18	21
12. Millison	18	21
13. Crabtree	15	24
14. Kitchen	14	25
15. Frank	13	26
16. P. Thompson	9	30
17. W. Thompson	6	33
18. Pfarr	6	33

Schedule for Friday, July 11.

Court 1.—Hughes vs. Marlowe.
Court 2—Howland vs. Millison.
Court 3—Higgins vs. Rheinfrank.
Court 4—Pfarr vs. P. Thompson.
Court 5—Doll vs. W. Thompson.
Court 6—Crabtree vs. Gardner.
Court 7—Craig vs. Frank.
Court 8—Cline vs. Massie.
Court 9—Kitchen vs. Mitchell.

DUCK PIN LEAGUE

Casuals	15	9	.625
Catbirds	13	8	.619
Dubs	13	8	.619
Play House	13	11	.542
Masons	7	14	.333
Stars	5	16	.234

Games Tonight

Masons vs. Stars.

Games Next Week

Monday—Play House vs. Dubs.
Tuesday—Casuals vs. Masons.
Wednesday—Stars vs. Catbirds.

Casuals—				
Lowry	124	109	125	358
N. Pigato	115	109	209	433
Eisnangle	106	85	104	295
Stetzinger	111	110	139	360
McCarty	94	106	134	334
Huels	79	123	161	363
Totals	629	642	872	2143
Play House—				
Bruno	132	103	94	329
Riffle	102	121	87	310
Shriver	113	100	84	297
Higgins	78	60	103	241
Marple	132	105	119	356
Le Master	181	141	159	481
Totals	638	630	646	2014

Y. M. C. A. BASEBALL

TEAM STANDNIG

Senior Division

Team	Won	Lost	Pct.
Mound Park Star	5	1	833
Orioles	5	1	833
Yankees	2	1	666
Barney Googles	5	3	625
Mabert Selects	6	4	600
Panthers	3	3	500
Athletics	1	7	125
Indians	0	7	000

TEAM STANDING

Junior Division

Team	Won	Lost	Pct.
West End Selects	9	1	900
Jolly Rogers	9	1	900
Sciotoville Juniors	5	3	625
Mound Park Juniors	4	4	500
Cubs	2	6	250
Mabert Juniors	1	8	111
Terminal Tigers	1	8	111

The Barney Googles whitewashed the Athletics in the Senior Division at York Park yesterday. Roush batted his third homer in three games—a lawn scorcher, and Pigman also clouted a four bagger. Brafford starred at the Keystone bag. The score:

BAR. GOOGLES	AB	R	H	PO	A	E
Pigman lf	3	2	2	1	0	0
Blake c	3	3	1	3	4	1
Murphy 1b	3	3	2	8	1	0
Roush 3b	3	4	3	0	1	0
Donohue cf	2	3	2	1	0	0
Brafford 2b	4	2	1	2	4	0
Claypool rf	0	0	0	0	0	0
W. Green rf	4	1	1	0	0	0
Schleip ss	4	0	1	0	0	0
Frederick p	2	1	0	0	0	0
Totals	28	19	13	15	10	1

ATHLETICS	AB	R	H	PO	A	E
Armstrong lf	2	0	1	0	0	0
D. Russell 2b	2	0	0	0	3	1
B. Russell c	2	0	1	5	0	0
Phillips p	2	0	0	1	4	0
Martin ss, 3b & 1b	2	0	0	1	1	2
Coe	2	0	0	3	0	0
Peri 3b & ss	2	0	0	1	2	2
Kraft cf	2	0	1	1	0	0
P. Adams rf	0	0	0	0	0	1
Saddler rf	1	0	0	0	0	1
Totals	17	0	3	12	10	8

The Mound Park Stars increased their percentage a few points in the Senior Division standing by defeating game at Mound Park yesterday. Triples by Dawson and Wagner were features of the game. The score:

MND. PK. STARS	AB	R	H	PO	A	E
Moore cf	3	0	0	1	1	0
Ellessor ss	3	1	1	2	0	0
Massie 3b	2	1	0	0	0	0
Flowers 2b	2	1	1	1	1	0
Russell rf	2	1	1	0	0	0
Wagner lf	2	2	2	1	0	0
Hopkins 1b	2	0	1	3	0	0
Doll p	2	5	0	0	3	1
Dawson c	2	1	1	7	1	0
Totals	20	7	7	15	6	1

INDIANS	AB	R	H	PO	A	E
Ross 3b	1	1	0	0	1	0
Dawson lf	3	1	3	1	0	0
Burtrum 1b	3	0	1	0	2	0
Davis ss	3	0	1	0	2	0
Barker cf	2	0	0	0	1	0
Sarver 2b	2	0	0	0	1	0
Conley p	2	1	1	1	1	0
Heffner rf & c	2	0	1	4	0	0
O'Connor, c & lf	1	0	0	1	0	0
Rigs cf	1	0	0	0	0	0
Totals	20	3	7	12	6	0

The Jolly Rogers shut out the Mound Park Juniors, 21 to 0 yesterday. Hefner pitched a no hit game. The box score:

JOLLY ROGERS	AB	R	H	PO	A	E
Smith c	4	1	0	8	1	1
Gregory ss	4	1	2	0	0	0
C. Fugitt rf	2	1	2	0	0	0
J. Fugitt rf	1	1	1	0	0	0
Hefner p	4	3	2	0	0	0
Doll 1b	4	4	1	5	0	0
Powell 2b	5	2	2	1	3	0
Cross 3b	4	4	4	1	0	0
Kemp cf & lf	3	3	4	0	0	0
Gordley lf	4	1	1	0	0	0
McConnell lf	1	0	0	0	0	0
Totals	36	21	19	15	4	1

MND. PK. JRS.	AB	R	H	PO	A	E
S. Thompson 2b	2	0	0	2	0	1
P. Thompson 3b & lf	2	0	0	0	1	2
Warden c	2	0	0	1	1	0
Craig p, 1b & c	2	0	0	5	2	0
Bush 1b & p	1	0	0	1	2	0
Barker ss, 1b & c	2	0	0	1	0	1
Hunt c & ss	2	0	0	1	0	1
W. Craig rf	0	0	0	0	0	0
Benner rf	0	0	0	1	0	0
Ames lf	1	0	0	0	0	0
Gordon lf	1	0	0	0	0	0
Totals	15	0	0	12	6	6

Schedule for Remainder of the Season

Senior Division

Tuesday, July 8—Yankees vs Panthers at York Park.

Mabert Selects vs. Barney Googles at Mound Park.

Wednesday, July 9—Orioles vs. the Mound Park Stars at Mound Park.

Yankees vs Athletics at York Park, two games.

Thursday, July 10—Panthers vs. Orioles at Mound Park.

Barney Googles vs. Indians at York Park.

Friday, July 11—Panthers vs. Indians at Mound Park, two games.

Mabert Selects vs. Mound Park Stars

Yankees vs Barney Googles at York Park, two games.

Saturday, July 12—Yankees vs Orioles at York Park, two games.

Barney Googles vs Mound Park Stars at York Park.

Panthers vs Mabert Selects at Mound Park.

Athletics vs Mabert Selects at Mound Park.

Athletics vs Indians at Mound Park.

Monday, July 14—Panthers vs. Mound Park Stars.

Orioles vs Barney Googles at York Park.

Tuesday, July 15—Yankees vs Mound Park Stars at York Park.

Panthers vs. Orioles at Mound Park.

Wednesday, July 16—Orioles vs. Mound Park Stars at Mound Park.

Thursday, July 17—Orioles vs. Athletics.

Friday, July 18—Yankees vs. Mound Park Stars at Mound Park.

Schedule for The Season

Junior Division

Tuesday, July 8—Mabert Juniors vs. Terminal Tigers.

Wednesday, July 9—Sciotoville Juniors vs. Mound Park Juniors, 2 games.

Thursday, July 10—Mound Park Juniors vs. Cubs.

Friday, July 11—Terminal Tigers vs. Sciotoville Juniors.

Saturday July 12—Mound Park Juniors vs. Mabert Juniors.

Monday, July 14—Jolly Rogers vs. West End Selects at York Park.

Tuesday, July 15—Cubs vs West End Selects at York Park.

Wednesday, July 16—Mabert Juniors vs. Jolly Rogers.

Thursday, July 17—Terminal Tigers vs. Cubs.

Sciotoville Juniors vs. Cubs at Mound Park.

IN ROW OVER KLAN

MADISON SQUARE GARDEN, NEW YORK, July 8.—Another bitter clash over the Ku Klux Klan occurred under the speaker's platform tonight when Representative Upshaw, Georgia, candidate for the Democratic vice presidential nomination met John Keegan, St. Louis, a red hot Smith supporter.

"Take that button off and maybe I'll vote for you," said Keegan pointing to the big McAdoo button on Upshaw's coat lapel.

"But if you are going to be with the klan I'm off you."

"I'm not a member of the klan," replied Upshaw. "But I'd have as much right to join it as a Protestant as you, a Catholic, would to join the Knights of Columbus."

"That settles it," snapped Keegan. "I'm off you for life."

IMPROVEMENT IN STEEL INDUSTRY

CLEVELAND, July 8.—The "Monthly Business Review" of the fourth federal reserve district issued today says efforts to maintain a healthy relationship between production and consumption have resulted in another sharp recession in the output of manufactured goods. Unemployment has shown a consequent increase. While there has been a wide spread curtailment of operating time, wage reductions have been comparatively few.

Sentiment in the iron and steel industry has improved the Review states. Here and there evidences of renewed buying are seen. Conditions in the Mahoning Valley, Ohio, are reported to be brightening perceptibly.

LA FOLLETTE ON OHIO BALLOTS

COLUMBUS, July 8.—The names of Robert M. La Follette for president; of his running mate for vice-president and of presidential electors pledged to La Follette, will be presented to the people of Ohio on the regular ballots next November, if the La Follette leaders in the state will present the secretary of state with a petition signed by 17,500 qualified Ohio voters before Sept. 5.

Such a petition will guarantee La Follette a separate column on the ballot and he will have no handicap save the absence of a party emblem. It was said at the office of the secretary of state today.

NONE BETTER MADE
We Back With Our Guarantee Each Can of Nevin's Wall Tone, as We Consider It the Best Flat Finish Paint on the Market.
THE J. F. DAVIS DRUG CO.
—Advertisement-tf

Political Announcement

For Probate Judge

Mark A. Crawford, attorney, candidate for Republican nomination for Probate Judge. Your support will be appreciated. tf T&S

For Recorder

R. D. Morgan, better known as "Bob" will appreciate your support of his candidacy for the nomination of County Recorder on the Republican ticket at the August 12th primaries. tf T&S

CANNON BALL
Portsmouth, Ironton Huntington
First Limited leaves 6:00 A. M. Second Limited leaves 7:30 A. M. And every hour thereafter including 7:30 P. M. Then 9:00 P. M.
Portsmouth, Ironton
First car 7:00 A. M. and every hour thereafter including 6 P. M.
CANNON BALL TRANSPORTATION COMPANY
848 Eighth St. Phone 2302
Schedule now in effect.

Virginia Seashore Mid-Summer Excursion
Via
NORFOLK & WESTERN RY.
to
Norfolk & Virginia Beach
July 14, 1924.
Round Trip Fare
$20.00
Tickets limited sixteen days including date of sale. STOP-OVERS allowed at East Radford, Roanoke and Petersburg on either going or return trip, and free side trip to Richmond, Va., upon request.
Further particulars, schedule and Pullman reservations can be secured at the City Ticket Office, 317 Fourth street.

SPECIAL RATE
$23.20
ROUND TRIP
WASHINGTON, D. C.
Via
C&O
Tickets on sale July 13, good for return until July 22.
Limited trains daily
11:21 A. M., 3:01 P. M. and 12:15 Night
Further information may be secured by calling phone 44, City ticket office 816 Fourth street.

AT THE BOTTOM OF THE LADDER — BY KESSLER

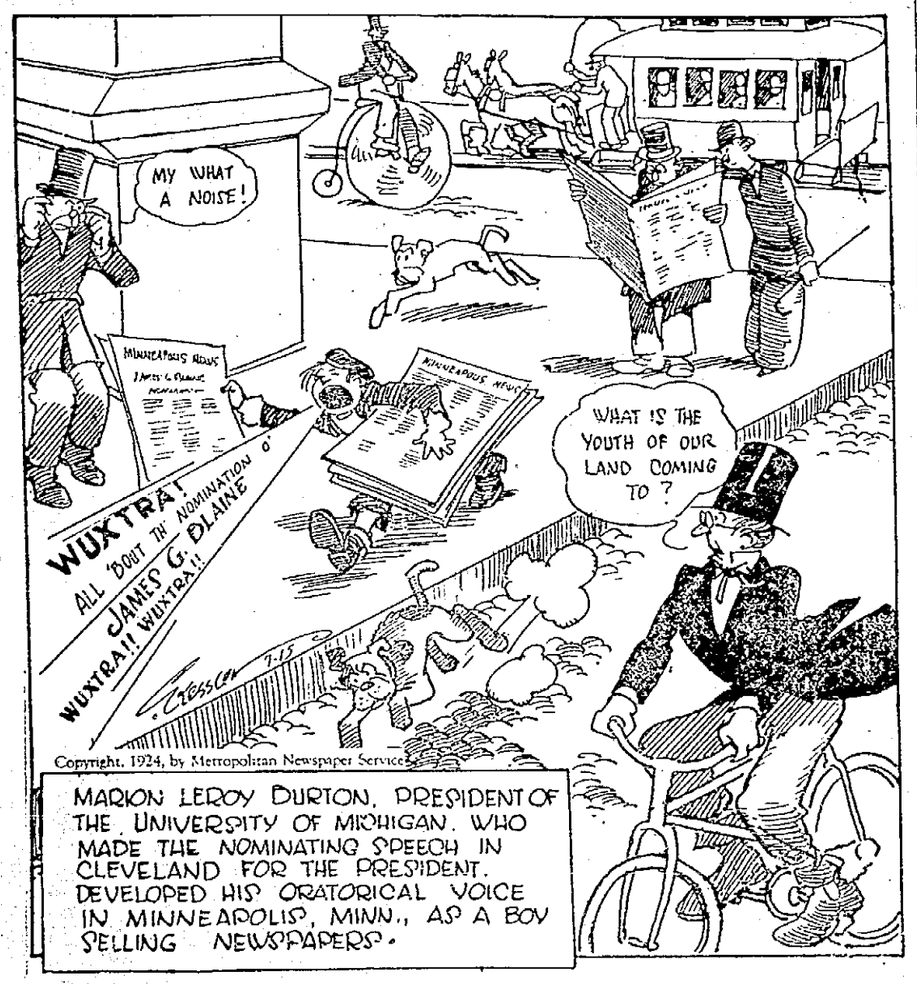

DAILY RADIO PROGRAM

(Compiled by United Press.)
TUESDAY, JULY 8.

Tuesday's Best Features.
WEAF, NEW YORK—Eight Volga Singers.
WJZ, NEW YORK—New York Philharmonic.
WIP, PHILADELPHIA — Vessella's Band.
KGO, OAKLAND—Musical programme.
KFO, SAN FRANCISCO—All-American music.

(Eastern Standard Time)

WEAF, NEW YORK—492.
5 P. M.—Kitty Boreiman, lyric soprano; Olga Hoffman, pianist; Ilye Sorensen, Danish baritone. Stories for Children.
6 P. M.—Dinner music from the Waldorf.
6-10 P. M.—Ruth M. Donaldson, soprano; Frances Moore, pianist. Health Talk. Eight Volga Sisters.

WJZ, NEW YORK—455.
6 P. M.—Frank Dole on "Dogs."
6:30 P. M.—Nathan Franko's Orchestra.
7:30 P. M.—New York Philharmonic Orchestra, direct from Lewisohn Stadium, program including Symphony No. 7 (Beethoven).
8:45 P. M.—Wireless Age Program.
9:45 P. M.—Roger Kahn's Orchestra.

WOY, NEW YORK—405.
7:15 P. M.—Popular songs.
7:30 P. M.—Chas. Fleischman, violinist.
7:45 P. M.—Ben Fields, star of KDKA.
8 P. M.—Chas. Fleischman, violinist.
8:15 P. M.—University of the Air.
8:30 P. M.—Estrella Mandolin Club.
8:50 P. M.—Marcia Pulesti, soprano.
9:05 P. M.—Estrella Mandolin Club.

WHN, NEW YORK—360.
1:15-5 P. M.—Popular program.
8:30-11 P. M.—Vocal and dance hits.

WOR, NEWARK—405.
1:30-3 P. M.—Adelaide van den Brandeler, soprano; Irene J. Roland, pianist.
5:15 P. M.—"Music While You Dine."
5:30 P. M.—"Man in the Moon" stories.
6 P. M.—Halsey Miller's Orchestra.

WOO, PHILADELPHIA—509.
(Silent night for WOO.)

WFI, PHILADELPHIA—395.
5 P. M.—"Sunny Jim, the Kiddies' Pal."
5:30 P. M.—Meyer Davis Concert Orch.
6 P. M.—Program of dance music.
7-9 P. M.—Studio concert program.

WIP, PHILADELPHIA—590.
2:30 P. M.—Comfort's Philharmonic Orchestra, assisted by Madeline Reed, soprano.
5 P. M.—WIP Little Concert Orchestra.
6 P. M.—Uncle Wip's bedtime stories.
7 P. M.—Comfort's Philharmonic Orch.
7:45 P. M.—"What the Wild Waves Say."
7:50 P. M.—Vessella's Concert Band, assisted by Inez Wank, contralto.
9 P. M.—Bob Lehman's Dance Orchestra.
10:05 P. M.—Le Royale Orchestra.

WCAE, WASHINGTON—469.
(Silent night for WCAE.)

WEC, WASHINGTON—469.
6 P. M.—Children's Hour, Peggy Albion.
6-10 P. M.—Evening musical program.

KDKA, PITTSBURGH—326.
2:15-5 P. M.—Baseball results.
5:30 P. M.—Grand Symphony Orchestra.
6:30 P. M.—Radio Children's Period.
7:15 P. M.—Zoological talk.
7:40 P. M.—Stockman and Farmer reports.
8 P. M.—Quartet of South Avenue Methodist Church, Wilkinsburg, assisted by Otto Kaltels, pianist, and Jean Wenner, cellist.
10 P. M.—Late concert broadcast.

WCAE, PITTSBURGH—162.
5:30 P. M.—Hotel Penn dinner music.
6:30 P. M.—Uncle "Rayhes."
6:45 P. M.—Baseball scores.
8:30 P. M.—Concert, The Novin Trio.

WGY, SCHENECTADY—380.
6 P. M.—Clover Club Orchestra.
7:40 P. M.—Baseball scores.
7:45 P. M.—Travelogue, "A Polar Cruise," by Dr. Sigel Roush, with appropriate accompanying music by the WGY Orch.

WGR, BUFFALO—319.
6:30 P. M.—Lopez-Statler Orchestra.

WBZ, SPRINGFIELD—337.
5 P. M.—Leo Reisman's Orchestra.
6 P. M.—Baseball, news, markets.
6:30 P. M.—Bedtime stories.
6:40 P. M.—Copley Plaza Ensemble.
8 P. M.—Mildred King, pianist.
8:30 P. M.—Marie Rice, soprano.

WNAC, BOSTON—278.
5:30 P. M.—WNAC Dinner Dance.
7 P. M.—Boston American Orchestra.

WGI, MEDFORD—360.
6 P. M.—Amrad Big Brother Club.
6:30 P. M.—Evening musical program.

WLW, CINCINNATI—423.
5:15 P. M.—Baseball scores.
10 P. M.—Minstrel show by Mothers' Club of the Fairview School. Popular dance program by Marvin's Orchestra. Midnight—Chubb-Stein

STRENGTH IN RAILROAD SHARES IS FEATURE OF MARKET

New Peak Prices Are Established By Three Lines; Industrials Are Also Holding Firm

NEW YORK, July 8.—Resumption of pool activities combined with a steady investment demand sent two score stocks to new high prices for the year in today's strong stock market. United States Steel crossed 101 for the first time in four months. The closing was strong. Sales approximated 900,000 shares.

NEW YORK, July 8.—Strength and activity of the railroad shares featured the opening of today's stock market. Baltimore and Ohio, Louisville and Nashville and "Katy" preferred established new 1924 peak prices in the first few minutes of trading but net gains were small. Industrials held firm, Famous Players moving into new high ground.

The main price tendency continued upward throughout the early dealings, additional new highs for the year being established by General Electric, Chicago Northwestern, Illinois Central, International Paper and Public Service of New Jersey, net gains ranging from small fractions to nearly two points. Gains of a point or more were registered by Baldwin, Maxwell "A," Woolworth, Mack Truck, Atlantic Coast Line and Norfolk and Western. Foreign exchanges opened steady.

The confident buying of rail shares furnished an incentive for bidding up prices of other stocks. An advance in the steel issues was aided by reports of expanding operations in several districts and the equipment, motor and chemical shares kept pace with the rise. Merchandise stock continued to forge ahead and there were no signs of a [illegible] in the forward movement of public utilities. Oils and coppers however, were sluggish as a result of disturbing trade conditions. Congoleum and Big Four turned heavy on realizing. Call money opened at 2½ per cent.

Furnished By
SAMUEL UNGERLEIDER & CO.
30 E. Broad St.,
COLUMBUS, OHIO.
To The Associated Press

CLOSING PRICES OHIO STOCK

COLUMBUS, July 8.—Cities Service common 135@136½; do pfd 72¾ @73¼; Pure Oil 20½.

STOCKS.	Open.	High.	Low.	Close.
Atchison	104¼	104¼	104¼	104¼
B. and O.	60½	60½	59¾	60⅛
Can. Pacific	149½	149¾	149¼	149¼
C. and O.	84	84	84	83½
C. and Gt. W.	5⅝	5¾	5⅝	5⅝
Do pref.	15¾	15¾	15¾	15¾
C. and N. W.	59¼	60⅛	58⅞	59
Erie	28⅞	29¼	28⅞	28⅞
Do 1st pref.	36⅞	37¼	36¾	36¾
Do 2nd pref.	33¼	33½	33¼	33½
Gt. Nor. Ry. pref.	64⅛	64¼	64	64
Ill. Cent.	107	107	107	108
K. C. South.	20	20⅞	20	20½
Lehigh Val.	47¾	48	47½	47¾
L. and N.	98¾	99¾	98¾	99
M., K. and T.	14½	14½	14	14½
Do pref.	42½	42½	42½	42
Mo. Pacific	17⅜	17⅜	17⅜	17⅛
Do pref.	47½	47½	47½	48¼
N. Y. Cent.	105	106	104⅞	105¾
New Haven	24⅝	25⅛	24⅜	24¾
N. and W.	121¼	122¾	121⅛	121⅞
Nor. Pac.	63½	64⅛	63⅜	63⅞
Penna.	44⅞	45	44⅞	[illegible]
Pere Marquette	52⅜	52¾	52⅜	52⅜
Reading	55⅞	55⅞	55⅞	56⅞
Rock Island Ry.	30¼	30⅝	29⅞	30
Do 6 pct. pref.	72⅞	72⅞	72⅞	72½
Do 7 pct. pref.	84½	84½	84½	84½
St. L. and S. F.	24⅛	24½	24⅛	24⅜
St. L. and S. W.	41⅝	43¼	41¼	42⅝
Do pref.	67½	67½	67¼	67⅜
St. Paul	14½	14½	14½	15¼
So. Pacific	93½	93½	93⅛	93½
So. Ry.	65⅝	66½	65¼	66½
Do pref.	73½	73⅝	73	73⅝
Texas Pac.	32⅝	32¾	32	32⅝
Union Pac.	137	137¾	137	137⅛
Western Pac.	23	23	23	23⅛
Wabash	14¼	14⅜	14⅛	14⅜
Do A	44	44⅛	43	43⅝
West. Md.	9¾	9¾	9¾	9¾
Wheeling and Lake Erie	9½	10	9½	9⅞
Ajax Rubber	6¾	6¾	6¾	7⅛
Allied Chem.	74¾	75½	74½	74¾
Allis Chal.	51⅞	53⅜	51⅞	53⅜
Amer. Beet Sugar	41¼	41¼	41¼	41¼
Am. Bosch	30	30	30	30
Am. Can.	115¼	116½	115⅛	116
Amer. H. and L.	9½	9⅜	9½	9½
Do pref.	58⅞	58⅞	58⅞	58½
Am. Car. Fdy.	166	166	166	166
Amer. Ice	90	90	90	90
Am. Int'l	22¾	22¾	[illegible]	22⅝
Amer. Loco.	75⅛	75½	74⅞	74⅞
Am. S. and R.	65⅝	66½	65⅝	66½
Amer. S. and Com.	12	12	12	12
Am. Steel Foundries	35¾	35⅞	35¾	35½
Am. Sugar	44½	44½	44½	44⅞
Amer. Sum. Tob.	10	10	10	10
Am. T. and T.	123½	123⅝	123⅜	123⅜
Am. Wool	72½	73⅛	72½	72¾
Am. Tobacco	144¾	145⅝	144¾	145
Am. Copper	29⅝	29⅝	29⅜	30¾
Associated Dry Goods	96⅝	96⅝	96⅝	97
Austin-Nichols	21⅝	21⅝	21⅝	21½
Bald. Loco.	115⅛	115½	115½	116½
Barnsdall A	20½	21	20½	20⅝
Beth. Steel B	46¾	47	46½	46⅝
Cal. Pet.	22¾	23	22⅛	22⅝
Cent. Leather	14½	14⅛	14⅛	13½
Cerro de Pasco	47	47⅛	47	47
Chandler Motor	47¾	49⅜	47¼	48
Chino Cop.	18	18	18	18
Coca-Cola	73⅛	73⅛	73⅛	73⅜
Col. F. and I.	48⅛	48⅞	48½	48⅞
Col. Gas	39¾	40¼	39⅝	40⅛
Corn Products	34⅛	34⅛	33½	33¾
Cons. Gas	68⅝	68⅛	68⅜	68⅛
Cons. Tex.	3¼	3¼	3⅛	3¼
Cosden	28½	28⅞	28⅜	28¾
Cru. Steel	55	55½	55	55
Cuban-Amer. Sugar	30	30⅛	30	30
Cuba Cane Sugar	13¾	13¾	13⅞	13¾
Endicott-Johnson	61¼	61¼	61¼	61¼
Famous Players	80⅞	81½	80⅜	81¼

STOCKS.	Open.	High.	Low.	Close
Fisk Rubber	6¼	6¼	6¼	6¼
Freeport Texas	8¾	8¾	8¾	8⅝
Gen. Asph.	41¾	42	41⅜	41¾
Gen. Elec.	241⅝	244⅝	241⅝	142¼
Gen. Motors	14⅛	14⅛	14⅛	14⅜
Goodrich Rubber	19¼	19¼	19¼	19¼
Great Nor. Ore.	27½	27½	27½	27⅜
Gulf States	70½	71¼	70½	71⅜
Int. Nickel	16¾	16¾	16¾	17¼
Int. Harvester	88½	88½	88½	88¾
Int. Paper	51	51⅜	50⅜	50½
Ins. Copper	23	23⅛	22⅞	23⅛
Julius Kayser	13½	13½	13¼	13¾
Kelly-Spring.	40½	40¾	40½	40½
Kennecott Copper	1⅞	1⅞	1⅞	1⅞
Keystone Tire	24½	24½	24¼	24½
Lima Loco.	89⅞	90⅜	89½	89¾
Marine pref.	36½	36½	35½	35½
Marland Oil	31½	31½	31½	31⅛
Maxwell A	51¾	53	51¾	52¼
Do G	13¼	13½	13¼	13⅜
Mex. Seaboard	20¾	20¾	20⅛	20½
Miami. Copper.	20⅜	20⅜	20⅜	20⅜
Mid. States Oil	1⅞	1⅞	1⅞	2
Mont.-Ward.	30⅛	30⅝	29⅞	30
Mother Lode Copper	6⅞	6⅞	6⅞	6⅞
Nat'l Giscuit	57¼	61½	57¼	60⅞
Nat'l Enamel	21½	21½	21½	22
Nat'l Lead	142½	143	142½	142¾
North Amer.	27	27	27	27⅛
Packard Motors	11½	11⅝	11½	11½
Pac. Oil	49⅝	49⅝	48⅜	49
Pan-Amer. A	52¼	52½	51⅝	49
Do B	50⅛	50⅞	50	50
Phillips Pete.	35⅜	35½	34⅞	34⅞
Pierce-Arrow	10⅜	10⅜	10⅜	10⅝
Pierce Oil	2	2	2	1⅞
Pittsburgh Coal	58½	58½	58	58½
Prs. Steel Car	50¾	50¾	50¾	50¾
Pullman	124	124	124	124
Pan. Alegre Sug.	50⅝	51	50⅝	50¾
Pure Oil	20⅝	20⅝	20⅜	20½
Ray Cons.	11	11	11	11
Ry. Steel Spring	118	118	118	118½
Replogie Steel	11	11½	11	11
Rep. I. and St.	47¼	48⅛	47¼	47½
Royal Dutch	49½	49½	49½	49⅝
Sears-Roebuck	94¾	94¾	94⅜	95⅝
Shell Union	17⅛	17⅛	16⅞	17
S. O. of Cal.	58¼	58⅞	57⅞	58½
S. O. of N. J.	34¼	34⅝	34⅛	34⅝
Sinclair Cons.	18½	18½	18	18⅝
Sterling Prod.	61	61	61	61
Stromberg	65¾	65¾	65¾	65½
Stewart-Warner	65¾	67	65¾	65¾
Studebaker	36⅜	38	36⅜	38
Transcontinental	4	4⅜	4⅛	4⅜
Texas Co.	39⅝	39⅝	39⅜	39⅛
Texas Pac., C. and Oil	9	9	9	9
Timken	34⅞	34⅞	34⅞	35⅛
Tob. Products	69¾	69¾	69¾	60¼
United Fruit	197¼	197¼	197¼	197¼
U. S. Ind. Alcohol	69½	72⅝	69½	72⅜
U. S. Realty	94¾	95	94¼	95
U. S. Rubber	28⅝	28⅞	28⅝	28⅞
U. S. Steel	100⅜	101¼	100⅜	101
Do pref.	122¼	122¼	122¼	122¼
Do bonds	104½	104½	104½	104½
Utah Cop.	70½	70½	70½	70½
Van. Steel	22½	22¾	22½	22½
Va.-Car. Chem. A	1½	1⅞	1½	1½
Willys-Overland com.	8½	8½	8⅜	8½
Do pref.	69	69	69	69¾
West Union	62	62	62	62
Westinghouse	62	62⅝	62	62¼
Woolworth	115¼	117¼	115	115
White Motors	55	55	55	55½

GONDS.	Open.	High.	Low.	Close.
Liberty 1st 4¼s, 1947	102-06	102-06	102-06	102-06
Do 2nd 4¼s, 1942	101-18	101-18	101-18	101-17
Do 3rd 4¼s, 1928	102-09	102-12	102-09	102-10
Do 4th 4¼s, 1938	102-06	102-08	102-06	102-07
Do 1st 4½s, 1947	101-17	101-21	101-17	101-19
U. S. Treas'y 4¼s, '47, 11952.	104-30	104-31	104-27	104-27

Wheat Prices Higher Following Rust Reports; Corn Also Is Up

MARKETS AT A GLANCE

NEW YORK MARKETS

Stocks strong.
Bonds firm.
Foreign exchange mixed.
Cotton higher.
Sugar easy.
Coffee higher.

CHICAGO MA[illegible]

Wheat lower.
Corn firm.
Cattle steady and strong.
Hogs active and higher.

CHICAGO, July 8.—Black rust reports from Minnesota together with buying here by foreigners were largely responsible for an upward swing in wheat prices today after a weak start. Opening prices which ranged from ¼c decline to ⅝c advance, September $1.13¼ to 1.13¾ and December $1.16⅝, were followed by a moderate setback all around and then by a decided rally.

Wheat closed unsettled, ¼ to 1¼c net lower, September $1.12⅝ to 1.12¾ and December 1.15⅝@¾.

Offerings of corn were light. After opening ⅜ to ⅞c higher, September 93¾ to 94, the market continued to ascend.

Corn closed strong, 1¼ to 1⅞c net higher, September 94⅞ to 95.

Oats becam firmer. The start varied from ⅜c off to ⅛c up, September 43¼ to 43½ but later the gains were general.

Provisions responded to the upward tendency of grain.

CHICAGO GRAIN

CHICAGO, July 8.—Wheat: July $1.13; Sept. 1.12⅝.
Corn: July 98¾; Sept. 94⅛.
Oats: July 50⅞; Sept. 44.
Lard: Sept. 11.15.
Ribs July 9.85.
Bellies: July 10.20.

TOLEDO GRAIN

TOLEDO, July 8.—Wheat: No. 2 red 1.16½@1.17½.

Corn: No. 2 yellow 1.07@1.07½; No. 3 yellow 1.06@1.06½.

Oats: No. 2 white 58@59; No. 3 white 57@58.

Rye: No. 2, 80.

Barley: No. 2, 88.

Cloverseed: prime cash 11.40; Oct. 12.40; Dec. 712.05.

Alsike: prime cash 10.65; Aug. 11.80.

Timothy: prime cash 3.70; Sept. 3.85; Oct. 3.75.

CINCINNATI GRAIN

CINCINNATI, July 8.—Wheat: 1.21@1.22; corn 1.09@1.10; oats 59@60; rye 84@85; hay 18.00@25.00. Potatoes: shipped 4.25@5.25 a arrel; home grown 4.50@5.00 a barrel.

LIVE STOCK

CINCINNATI LIVE STOCK

CINCINNATI, July 8.—Hogs: receipts 5,000; steady; heavies 7.60; packers and butchers 7.60; medium 7.00@7.25; stags 3.50@4.25; heavy fat sows 5.00@6.00; light shippers 6.50; pigs 110 pounds and less 4.00@5.50.

Cattle: receipts 400; steady; steers, good to choice 8.00@9.15; fair to good 6.50@8.00; common to fair 4.00@6.50; heifers, good to choice 7.50@9.00; fair to good 6.00@7.50; common to fair 4.00@6.00; cows, good to choice 5.00@6.00; fair to good 3.50@5.00; cutters 2.50@3.00.

Calves opened $1 higher; closed $1 lower; late top 11.00; good to choice 10.00@12.00; fair to good 8.00@10.00; common and large 4.00@7.00.

Sheep: receipts 6,000; good to choice 4.50@6.00; fair to good 2.50@4.50; common 50c@1.50; bucks 2.50@3.00.

Lambs: market not quated.

CHICAGO LIVE STOCK

CHICAGO, July 8.—Hogs: receipts 30,000; moderately active; steady to 10c higher; top weighty butchers 7.35; heavy butchers 7.25@7.35; medium weights 6.90@7.15; lights 6.50@6.75; packing sows 6.25@6.60; pigs 5.90@6.15.

Cattle: receipts 8,000; steady to strong; largely steer run; best handyweight and weighty kind early 10.25; bulk 8.25@9.50; numerous loads yearlings 8.50@9.00; stockers and feeders scarce; weighty bologna bulls 5.15 and above; vealers uneven; sharply higher; mostly 50c up; packers paying upward to 11.00 for choice kinds; outsiders 11.50@11.75; bulk vealers to packers 10.00@10.75.

Sheep: receipts 1000; active on native lambs around 25c lower; bulk 13.00@13.50; culls 8.50@9.00; odd lots fat ewes 5.00@5.50; choice feeders 12.00.

CLEVELAND LIVESTOCK

CLEVELAND, July 8.—Cattle: receipts 200; steady; prices unchanged.

Calves: receipts 250; 50c higher; good to choice veal calves 12.00@13.00; fair to good 6.00@9.50.

Sheep and lambs: receipts 500; steady; good to choice spring lambs 14.00@15.00; fair to good 8.00@10.00; good to choice spring lambs 14.00@15.00; fair to good 8.00@10.00; good to choice sheep 6.0@7.00; good to choice ewes 4.00@5.50; common 2.00@3.00.

Hogs: receipts 3,000; 10c higher; mixed 7.70; pigs and lights 6.75; roughs 5.75; stags 4.25.

EAST BUFFALO LIVESTOCK

EAST BUFFALO, N. Y., July 8.—Cattle: receipts 75; slow; steady.

Calves: receipts 350; active and steady; choice 12.00@12.50; fair to good 10.00@11.50; culls 6.00@9.50; heavy 6.00@8.00; grassers 3.00@5.00.

Hogs: receipts 2,400; active 20@30c higher; heavy 8.10; mixed and yorkers 8.10@8.20; light yorkers 7.00@8.10; pigs 7.00; roughs 6.25; stags 3.50@4.50.

Sheep and lambs: receipts 200; active; lambs 6.00@12.50; yearlings 6.00@12.00; wethers 6.50@8.00; ewes 2.00@6.50; mixed sheep 7.00@7.50.

PITTSBURGH LIVESTOCK

PITTSBURGH, July 8.—Hogs: receipts 1,000; active; heavies 7.90; heavy yorkers 8.15; light yorkers 7.00; pigs 6.75.

Sheep and lambs: receipts 300; steady; top sheep 7.00; top lambs 14.00.

Calves: receipts 300; steady; top 11.50.

Produce Market

CLEVELAND PRODUCE.

CLEVELAND, July 8—Butter, extra in tub lots 43¼@44¼; extra firsts 41@42½; prints one cent a pound extra.

Eggs, nothern extras 28½; extra firsts 27½; Ohio firsts 25½; western firsts 25.

Oleomargarine—nut oleo 24@25; high grade made of animal oil, 25½@26; lower grades 20@21.

Cheese—Old York State, new 22@23; brick 21@22; fancy Swiss 38@40; limburger 24@26, imported 45.

Poultry, live heavy fat fowls 26; leghorn broilers 1½ pound and up 26@27; horn broilers 1¼ pounds up 26@27; spring ducks 32; old ducks 24; roosters 13@14; leghorn fowls 20@21.

Potatoes, Michigan round whites 2.35@2.40 for 150 pound sack.

CINCINNATI PRODUCE

CINCINNATI, July 8.—Eggs: extra firsts 26½; firsts 25; ordinary firsts 22; nearly ungraded 25; seconds 20½.

Poultry: broilers 30@37; other produce unchanged.

CHICAGO PRODUCE

CHICAGO, July 8.—Butter: unchanged; eggs steady; receipts 23,362 cases; firsts 24½@25; storage pack extras 26.

OTHER MARKETS

GASOLINE AND ALCOHOL

CINCINNATI, July 8.—Denatured alcohol in drums 46@48; gasoline, tank wagon 19; 70 per cent 20.

SUGAR

NEW YORK, July 8.—The raw sugar market was easier today. A sale of 10,000 bags of Cuban for July shipment was made at 524 duty paid. Raw futures declined 6 to 7 points and at noon were four to six points net lower. Refined unchanged at 6.70 to 7.00 for fine granulated. Refined futures nominal.

Sugar futures closed easy; approximate sales 1,000 tons. July 3.35; Sept. 3.46; Dec. 3.30; March 3.19.

STEEL

NEW YORK, July 8.—Steel prices unchanged.

COFFEE

NEW YORK, July 8.—Coffee: Rio No. 7, 16 3-16; Santos No. 4, 19½; futures strong; July 15.49; December 14.35.

MONEY

NEW YORK, July 8.—Call money firmer; high 2½; low 2½; ruling rate 2½; closing bid 2½; offered at 2¾; last loan 2½; call loans against acceptances 2¼. Time loans easy; mixed collateral 60-90 days 2¾@3; 4-6 months 3@3½; prime commercial paper 3½@3¾.

COTTON

NEW YORK, July 8.—Cotton: spot quiet; middling 29.60. Cotton futures closed barely steady; July 28.60 to 28.65; Oct. 24.20 to 24.23; Dec. 23.51 to 23.54; January 23.38; March 23.54 to 23.57.

RUBBER MARKET

AKRON RUBBER

AKRON, July 8—The rubber market was steady at noon today. London was 10⅞ buyers. Sterling was 4.32½.

New York prices were:

Ribbed July 15½; August September 19⅝; October, December 19¾; January, March 20¼. Latex, July 20½; August, September 20½; October, December 20½; January, March 20½. No. 2 amber July 19⅛; August, September 19⅛; October, December 19⅜; January, March 19½. No. 3 amber, uly 18⅝; August, September 18⅞; October, December 19; January March 19⅜. Rolled brown. July 18⅛; August, September 18⅛; October, December 18⅜; January, March 18⅝. Upriver para fine was 20½; coarse 13½; caucho 13½.

NEW YORK RUBBER

NEW YORK, July 8—Rubbed: smoked ribbed sheets spot 19½.

OHIO INCORPORATIONS

COLUMBUS, July 8.—Incorporations issued July 7:

Orwig-Bahl, Inc., Canton $10,000; Arthur R. Orwig, Elizabeth R. Orwig.

The North Hill Building company, Akron, fifty shares no par and $10,000 preferred.

SEEK BIG BOND ISSUE

COLUMBUS, July 8.—Application for authority to issue bonds agregating $21,700,000 was filed with the public utilities commission today by the Pennsylvania Railroad company. The proposed issue includes $19,000,000 in five per cent first mortgage bonds and $2,700,000 in six per cent gold debenture bonds. The money is to be used in funding old debts and making improvements.

ASHTABULA — Federated Church Council here launches movement to stop motion picture theatres operating on Sunday.

General Course of Bond Market Continues Upward; Brazilians Depressed By Outbreaks

NEW YORK, July 8.—The general course of bond prices was upward in today's early trading. Reports that Chicago and Alton re-organization plans were nearing completion brought brisk buying of the road's bonds, which advanced 2 to 3⅛ points to new top prices for 1924. Other high records included "Katy" adjustment fives, Seaboard Adjustment and Refunding fours and Hudson and Manhattan adjustment fives.

The Sao Paulo revolution continues to oppress various Brazilian state and municipal obligations, which declined 1 to 2⅛ points.

FOREIGN BONDS.	Sales.	High.	Low.	Close
Argentine	10	102¾	102¾	102¾
Austrian Govt. gtd. loan 7s	10	92½	92	92½
City of Rio de Janeiro 8s, 1947	33	94⅞	93½	93½
Department of Seine 7s	14	89¾	89¾	89¾
Dutch East Indies 5½s, 1953	18	89½	89½	89½
French Republic 7½s	15	99½	99¼	99⅜
Japanese 6½s	125	92⅜	92⅛	92¼
Kingdom of Belgium 7½s	6	105⅞	105¾	105¾
Kingdom of Denmark 6s	14	98⅝	98	98
Kingdom of Netherlands 6s	20	95	95	95
Kingdom of Norway 6s, 1943	35	97	96¾	97
King. Serbs, Croats, Slov. 8s	30	86	85½	85½
Oriental Dev. deb. 6s	6	85⅜	85⅜	85⅜
Paris-Lyons-Mediter. 6s	15	79	78¾	78⅞
Rep. of Bolivia 8s	7	92	91⅞	92
Rep. of Chile 7s	4	98½	98⅜	98⅜
Rep. of Cuba 5½s	2	96⅞	96⅝	96⅝
Rep. of Finland 6s	18	87½	87	87½
State of Queensland 6s	4	101⅞	101¾	101⅞
U. K. of G. B. and I. 5½s, 1937	25	104	104	104
U. S. of Brazil 8s	30	96½	95½	96
DOMESTIC BONDS.				
Amer. Agr. Chem. 7½s	28	88¼	88	88¼
Amer. Smelting 5s	9	94	93¾	93¾
Amer. T. and T. 5½s, rcts	13	102⅛	102⅛	102⅛
Do col. tr. 5s	23	100⅜	100⅝	100⅝
Amer. Water Wks. and Elect. 5s	8	91½	91½	91½
Anaconda Cop. 6s, 1953	20	96½	96¼	96⅝
Armour and Co. of Del. 5½s	40	91	90⅞	91
Associated Oil 6s	12	100⅜	100⅛	100¼
At., T. and San. Fe gen. 4s	17	90	89¾	90
Baltimore and Ohio cv. 4½s	33	89⅞	89⅝	89¾
Bethlehem Steel 5½s	4	88	88	88
Brier Hill Steel 5½s	5	96⅞	96⅞	96⅞
Bklyn-Manh. Tran. s. f. 6s	7	80¼	80⅛	80⅛
Canadian Northern 6½s	3	114⅛	113⅞	113¼
Canadian Pacific deb. 4s	3	80¾	80⅝	80¾
Central Leather 5s	20	99¼	99¼	99¼
Central Pacific gtd. 4s	5	88¼	88¼	88¼
Chesapeake and Ohio cv. 4½s	15	95	94⅞	94⅞
Chic. and Alton 3½s	120	38	37	37⅝
Chic., Burl. and Quincy ref. 5s, A	40	99⅞	99¾	99⅞
Chic. and East. Ill. 5s	23	71	70⅞	71
Chic. Gt. Western 4s	6	55½	55¼	55¼
Chic., Mil. and St. Paul cv. 4½s	22	60½	59½	60½
Do 4s, 1925	72	80¾	80	80½
Chic. and Northwestern rfg. 5s.	9	95⅛	95⅛	95⅛
Chic., R. I. and P. ref. 4s	41	81⅝	81½	81½
Chile Copper 6s	3	101⅞	101¾	101¾
Cleveland Union Terminal 5s	5	99⅜	99¾	99⅞
Consumers' Power 5s	7	89¾	89	89
Denver and Rio Grande ref. 5s.	12	44⅞	44	44

FOREIGN BONDS.	Sales.	High.	Low.	Close
Du Pont de Nemours 7½s	13	108½	108¼	108⅜
Duquesne Light 6s	11	106	105⅝	105¾
Eastern Cuba Sugar 7½s	7	106½	106¼	106½
Empire Gas and Fuel 7½s	16	92½	92¼	92¼
Erie gen. lien 4s	27	59½	59¼	59½
Great Northern 7s, A	8	109¼	109	109¼
Do 5½s, B	12	101⅛	101	101
Hudson and Man. adj inc. 5s	14	68	68	68
Illinois Central 5½s	10	102	102	102
Indiana Steel 5s	16	101¾	101¾	101¾
Interboro Rap. Trans. 7s	54	90½	89¾	90½
Do ref. 5s, stpd.	46	69	68⅝	69
Inter. and Gt. Northern adj. 6s	49	54⅝	54¼	54¼
Inter. Merc. Marine s. f. 6s	14	84⅛	84¼	84⅜
Kelly-Springfield Tire 8s	8	92½	92⅜	92⅜
Liggett and Myers 5s	6	118¼	118	118
Mo., K. and T. new pr. lien 5s, A	19	86¼	86	86¼
Do adj. 5s, A	10	62	61½	61½
Mo. Pacific gen. 4s	115	61¼	60¾	61
New Orleans, T. and M. inc. 5s	3	92½	92½	92½
New York Cent'l rfg. and imp. 5s	11	99¼	99	99⅛
New York Edison ref. 6½s	24	100¼	100	100½
N. Y., N. H. and H. cv. 6s, 1948	66	74¼	74	74
Norfolk and Western cv. 6s	5	122	122	122
North American Edison s. f. 6s	17	96¼	96	96
Northern Pacific ref. 6s, B	13	105¾	105¾	105¾
Northwestern Bell Hel. 7s	4	109	108⅞	109
Oregon-Wash. R. R. and Nav. 4s	16	83½	83⅛	83⅞
Penna. R. R. 6½s	8	110¼	110¼	110¼
Do gen. 5s	4	102½	102½	102½
Pere Marquette ref. 5s	61	98⅜	97	97
Public Service 5s	21	99⅛	98⅜	98⅜
St. L. and S. F. pr. lien 4s A	27	70⅜	70¼	70¼
St. L. Southwest. con. 4s	6	67½	67	67½
Seaboard Air Line con. 6s	15	81¾	81½	81½
Do adj. 5s	47	61	60¼	61
Sinclair Con. Oil. 6½s	2	86⅝	86½	86¾
Sinclair Pipe Line 5s	5	84½	84¼	84½
Southern Pacific cv. 4s	10	96⅝	96½	96⅝
Do ref. 4s	18	90	89¾	90
Southern Railway gen. 4s	23	79⅝	79½	79½
Southwestern Bell Tel. rfg. 5s	21	95⅞	95⅝	95⅞
Tenn. Electric ref. 6s	6	98	97⅜	97¾
Union Pacific 1st 4s	14	92¾	92½	92¾
Do cv. 4s	18	98¾	98¾	98¾
United Drug 8s	8	114	113¾	114
U. S. Rubber 5s	18	82¾	82	82¾
U. S. Steel s. f. 5s	9	104⅝	104½	104½
Virginian Ry. 5s	5	96⅛	96⅛	96¼
Western Maryland 1st 4s	4	62½	62¼	62¼
Wilson and Co. 1st 6s	6	88½	88⅛	88½
Youngstown Sheet and Tube 6s	10	95⅝	95½	95⅝

Petroleum Stocks Reach Higher Level

NEW YORK, July 8.—Trading increased in volume on the curb market today and prices showed to advantage in practically all groups. Gains in the main were confined within fractional figures, although among several public utilities the range was wider.

Under the leadership of the Standard Oils, prices for petroleum stocks were higher on an increased business. Public utilities attracted most attention in the industrial section, with Commonwealth Power selling up to 100, a new high record. Pool operations were prominent in this stock and several others.

Radio issues acted well though they did not make any highs. Coal shares maintained a firm undertone and there was a moderate demand for chain store issues. Bonds were irregular.

INDUSTRIAL	Sales	High	Low	Close
Am. Gas and El. new	1,700	72	70¼	71⅞
Am. Light and Tr.	80	127	126	127
Commonwealth Power Corp.	115	100	97⅞	98¾
Dubilier C. and R.	1,600	41	40¼	41
General Motors, new	50	50⅝	½	¾
Gillette Saf. Raz.	130	282	281¼	282
Hudson Co. pfd.	1,100	38	37½	37½
Lehigh Power Sec.	1,300	78¼	77⅞	77⅞
Lehigh Val. Coal Co. w i	6,00	34¾	¼	½
Nat. Tea Co., new	110	216½	215	216½
Radio Corp.	3,200	4	4	4
Radio Corp. pfd.	400	4	3 5-16	4
Rocky Mtn. Sm. and Ref.	400	1⅛	1 1-16	1⅛
Rocky Mtn. S. and R. pfd.	200	1 3-16	1 3-16	1 3-16
Singer Mfg.	110	146	145	146
Swift International	10	101	101	101
Tenn. El. Pow. 2nd pfd.	75	65¼	65¼	65¼
Union Carbide	200	60¾	60	60¾
United Bakeries	1,500	71	68	70⅛
United Bakeries pfd.	700	97	95	96
Ward Bak. Corp. A	300	94	93⅞	94
Ward Bak. Corp. B	4,800	21¼	20⅞	21
Western Power	725	33	32½	32½
Eureka Pipe Line	20	96	96	96
Humble Oil	200	36½	36¼	36½
Illinois Pipe Line	20	132	132	132
Imperial Oil, Canada	50	99¾	½	½
International Pet.	600	17½	¼	½
Ohio Oil	200	61⅛	60	60
Prairie Oil and Gas	260	211½	211	211
Prairie Pipe Line	240	102	101¾	102
Standard Oil of Ind.	3,700	57¼	56⅝	⅞
Standard Oil of Ken.	300	108½	108½	108½
Standard Oil of N. Y.	600	39¾	½	¾
Vacuum Oil	900	62⅞	⅛	⅛

MISCELLANEOUS OILS	Sales	High	Low	Close
Mutual Oil ctfs	2,500	9¾	⅝	⅝
DOMESTIC BONDS				
Allied Packer 8s	2	72⅛	72⅛	72⅛
Aluminum 7s, 1933	3	107	107	107
Am. Gas and Elec. 6s	14	96	95¾	⅝
Anglo American Oil 7½s	4	102⅞	102⅞	102⅞
Associated Sim Hdwe. 6½s	12	79	78¾	78¾
Atl. Gulf and W. I. 5s	25	60½	59¼	60
Chic., Rock Is. and Pac. 5½s	2	100⅞	100⅞	100⅞
Cities Service 7s "C"	7	94	93¾	93¾
Con. Gas Balt. 6s	3	102½	102½	102½
Con. Gas. Balt. 6½s	11	108¼	108¼	108¼
Con. Textile 8s	6	71½	⅛	½
Con. Pap. and Bag 6½s	5	92	92	92
Detroit City Gas 6s	2	102¾	102¾	102¾
Detroit Edison 6s	4	105½	⅜	½
Dunlap Tire and R. 7s	11	92½	92¼	92½
Federal Sugar 6s, 1933	10	98⅜	½	½
Fisher Body 6s, 1925	3	101¼	101¼	101¼
Fisher Body 6s, 1928	19	101¼	⅛	¼
Gair, Robert 7s	2	96	96	96
Gulf Oil 5s	2	97¾	97¾	97¾
Internatl. Match 6½s	5	94½	94¼	94¼
Kennecott Copper 7s	2	106	105⅞	106
Libby, McNeil and Libby 7s	12	98¼	98	98¼
Manitoba 7s	5	97½	97½	97½
Morris and Co. 7½s	2	97⅛	96¾	97⅛
Nor. States Pow. cvt. 6½s	9	100⅞	⅝	⅝
Phil. El. 5½s, 1953	10	103	103	103
Public Serv. Corp. of N. J. 7s	1	107¾	107¾	107¾
Pure Oil 6½s	2	94¾	94¾	94¾
South Cal. Edison 5s	3	92¾	92¾	92¾
St. Oil N. Y. 7s, 1927	5	105¼	105¼	105¼
Union Elect. L. and P. 5½s	4	97⅝	½	⅝
Vacuum Oil 7s	25	107	107	107
FOREIGN BONDS				
Solvay and Co. 6s	8	100¾	¼	⅜

FOREIGN EXCHANGE

NEW YORK, July 8.—Foreign exchanges steady. Quotations in cents:
Great Britain: demand 4.33½; cables 4.33⅝; sixty day bills on banks 4.31.
France: demand 5.12½; cables 5.13½.
Italy: demand 4.27; cables 4.27½.
Belgium: demand 4.53; cables 4.53½.
Germany: demand per trillion .23⅞
Holland: demand 37.70.
Norway: 13.30.
Sweden: 26.53.
Denmark: 15.90.
Switzerland: 17.86.
Spain: 13.30.
Greece: 1.73.
Poland: 15 5-16.
Czecho Slovakia: 2.93½.
Jugo Slavia: 1.18¾.
Austria: .0014⅛.
Rumania: .41.
Argentina: 32.50.
Brazil: 10.50.
Tokio: 41⅞.
Montreal: 99 11-32.

WALL STREET BRIEFS

Recent strength of the railroad shares is generally attributed to the heavy investment of surplus funds in high grade dividend paying streaks and the accumulation of the low priced carriers, because of interested speculators possibilities arising out of increased earnings and prospects for their merger with some of the larger and stronger systems. When the market opened this morning, the average price of twenty barometric carriers was in new high ground for the year.

A loan of $12,000,000 to the Industrial Mortgage Bank of Finland to meet the capital requirements of leading manufacturers and exporters of Finland as an aid to foreign trade is understood in the financial district to have been arranged with a banking group headed by Lee, Higginson and company. Public offering is expected shortly. Principal and interest are guaranteed by the Finnish government.

Net income of $6,200,000 reported by the Union Oil company of California, for the first half of 1924 is equal to $6.00 a share on $90,000,000 outstanding stock compared with $4,200,000 or $4.66 a sharei in the first half of 1923.

The financial district hears that the government of Argentina may ship $6,000,000 to New York to meet a payment due in London on a revolving credit of 6,250,000 pounds sterling granted by a British banking syndicate. The three cornered operation caused speculation as to its purpose, suggestions being that sterling might be bought here to settle the account or that the gold might be used in New York by the British bankers.

New bond offering today were led by an issue of $6,000,000 Central Illinois Public Service company first mortgage and refunding six per cent gold bonds, series A, at 97) and interest, yielding more than 6.25 per cent. Others were $2,000,000 city and county of San Francisco 4½ and 5 per cent gold bonds priced to yield 4.35 to 4.40 per cent; $2,500,600 city of Los Angeles 4½ per cent bonds priced to yield 4.45 per cent and $1,453,000 City of St. Petersburg, Florida, 5¼ per cent bonds at prices to yield 4.85 per cent.

CINCINNATI—Eyesight of Congressman John L. Cable, of Lima, who injured his right eye while unpacking a box, will be saved, it was said at the hospital here, where he is receiving treatment.

OUTBREAK IN BRAZIL GROWS

(BULLETIN)

BUENOS AIRES, July 8.—(By the Associated Press)—Two hundred and fifty persons were killed and 200 injured during the insurrection which broke out at Sao Paulo, Brazil, Friday night, according to reliable information received here.

BUENOS AIRES, July 8.—(By the Associated Press.)—News reaching here concerning the insurrections at Sao Paulo, Brazil, continues to be vague and conflicting due partly to the imposition of censorship, but there is little doubt that the movement is of considerable political consequence.

Belated dispatches from the Brazilian capital tell of the measures taken by the government to put down the movement, the extent of which is belittled.

An uncorroborated report from a correspondent of "La Nacion," says an army of Sao Paulo state troops with some federal soldiers, the whole totalling 13,000 men, is marching toward Rio Janeiro.

RALSTON IS LISTENING IN

INDIANAPOLIS, IND., July 8.—United States Senator Samuel M. Ralston was listening today on the radio at his farm home when the 89th ballot taken in the Democratic National convention for nomination for president, was announced showing the Senator had received 100½ votes, his high mark. Mr. Ralston declined to comment.

The Hoosier solon continued to receive telegrams today, declaring that his nomination will restore harmony in the Democratic party.

YOUNGSTOWN — Charles Patterson Melvin, 56, president of Melvin-Lloyd Company, died here.

VHITE HOUSE GUESTS. General Charles E. Dawes and Mrs. Dawes arrived at the White House to be the guests for a week of President Coolidge and Mrs. Coolidge. The Republican candidates and their families posed for their picture on the steps of the South Portico. With them are Frank Stearns, a friend of the Coolidges, and W. M. Butler, of Boston, President Coolidge's campaign manager. Left to right, front row—General Dawes, Mrs. Coolidge, President Coolidge and Mrs. Dawes; back row—Calvin Coolidge jr., Frank Stearns, John Coolidge and W. M. Butler.

A Sign In Your Window Reaches Only The Passing Traffic

A Sign In The Times Classified Column Reaches Over 90 Per Cent Of Portsmouth Readers

THE PORTSMOUTH DAILY TIMES

Classified Advertising

All ads are restricted to their proper classification and to the regular Portsmouth Daily Times style of type.

CLASSIFIED RATES

Daily rate per line for consecutive insertions:

	Charge
Seven days	5c
Three days	6c
One day	8c

No advertisement taken for less than 25 cents.

Advertising ordered for irregular insertions takes the one-time insertion rates.

Ads taken for less than basis of three lines.

Charged ads will be received by telephone.

Ads ordered for three or six days and stopped before expiration will only be charged for the number of times the ad appeared and adjustment made at the rate earned.

Special rate for yearly advertising upon request.

Errors in advertisemnt should be reported immediately. The PORTSMOUTH DAILY TIMES will not be responsible for more than one incorrect insertion. Telephone 446 and ask for an ad-taker.

CLASSIFICATIONS

ANNOUNCEMENTS
1—Deaths
2—Cards of Thanks
3—In Memoriam
4—Flowers and Mourning Goods
5—Funeral Directors
6—Monuments and Cemetery Lots
7—Personals
8—Religious and Social Events
9—Societies and Lodges
10—Strayed, Lost, Found

AUTOMOTIVE
11—Automobile Agencies
12—Automobiles For Sale
13—Auto Trucks For Sale
14—Auto Accessories, Tires, Parts
15—Garages—Autos for Hire
16—Motorcycles and Bicycles
17—Repairing—Service Stations
18—Wanted—Automotive

BUSINESS SERVICE
19—Business Services Offered
20—Building and Contracting
21—Cleaning, Dyeing, Renovating
22—Dressmaking and Millinery
23—Heating, Plumbing, Roofing
24—Insurance and Surety Bonds
25—Laundering
26—Moving, Trucking, Storage
27—Painting, Papering, Decorating
28—Printing, Engraving, Binding
29—Professional Services
30—Repairing and Refinishing
31—Tailoring and Pressing
32—Wanted—Business Service

EMPLOYMENT
33—Help Wanted—Female
34—Help Wanted—Male
35—Help—Male and Female
36—Solicitors, Canvassers, Agents
37—Situations Wanted—Female
38—Situations Wanted—Male

FINANCIAL
39—Business Opportunities
40—Investments, Stocks, Bonds
41—Money to Loan—Mortgages
42—Wanted—To Borrow

INSTRUCTION
43—Correspondence Courses
44—Local Instruction Classes
45—Musical, Dancing, Dramatic
46—Private Instruction
47—Wanted—Instruction

LIVE STOCK
48—Dogs, Cats, Other Pets
49—Horses, Cattle, Vehicles
50—Poultry and Supplies
51—Wanted—Live Stock

MERCHANDISE
51—Articles For Sale
51A—Barter and Exchange
52—Boats and Accessories
53—Building Materials
54—Business and Office Equipment
55—Farm and Dairy Products
56—Fuel, Feed, Fertilizers
57—Good Things to Eat
58—Home Made Things
59—Household Goods
60—Jewelry, Watches, Diamonds
61—Machinery and Tools
62—Musical Merchandise
62A—Radio Equipment
63—Seeds, Plants, Flowers
64—Specials at the Stores
65—Wearing Apparel
66—Wanted—To Buy

ROOMS AND BOARD
67—Rooms, With Board
68—Rooms, Without Board
69—Rooms For Housekeeping
70—Vacation Places
71—Where to Eat
72—Where to Stop in Town
73—Wanted—Rooms or Board

REAL ESTATE FOR RENT
74—Apartments and Flats
75—Business Places for Rent
76—Farms and Land for Rent
77—Houses for Rent
78—Office and Desk Room
79—Shore and Mountain—For Rent
80—Suburban for Rent
81—Wanted—To Rent

REAL ESTATE FOR SALE
82—Brokers in Real Estate
83—Business Property for Sale
84—Farms and Land for Sale
85—Houses for Sale
86—Lots for Sale
87—Shore and Mountain—For sale
88—Suburban for Sale
89—To Exchange—Real Estate
90—Wanted—Real Estate

AUCTIONS—LEGALS
91—Auction Sales
92—Legal Notices

ANNOUNCEMENTS

Strayed, Lost, Found 10

CAMEO PIN—Lost at Chautauqua, on Union street, or 9th street, Saturday afternoon. Phone 937-Y or return to 1303 6th St. Reward.

CAMEO PIN—Lost on or near Sixth and Chillicothe. Finder phone 2728-L. Reward.

SMALL TAN AND WHITE COLLIE DOG—Lost. Answers to name of "Rover." Reward. Return to 1028 Baird Ave., or phone 1505.

SUIT BOX—Lost, containing men's clothing. Call Everett A. Drew, Irving Drew Shoe Co. Reward.

TWO NICE SIDE CURTAINS—Lost at underground crossing at Scioto-ville. Finder return to 918 John St., or phone 72 3.

AUTOMOTIVE

Automobiles For Sale 11

AUTOMOBILES, USED—

FORD ROADSTER, 1924 MODEL.
FORD TOURINGS, 3 1923 MODELS
NEWLY PAINTED.
FORD 1 TON TRUCK CHASSIS.
FORD ½ TON TRUCK PANEL BODY.
WE HAVE SEVERAL TUDOR SEDANS AND COUPE BODIES FOR SALE OR EXCHANGE. WHY WALK? SEE ARTHUR.

UNIVERSAL MOTOR CO.
1112-1120 GALLIA ST.

"BETTER BUY A BUICK—Than Wish You Had!" MacDonell-Buick Co. 1638 Gallia street.

BUICK—K-49 Buick with new paint and in fine condition. A real bargain. See this car for $450. Phone 870. Watkins Motor Car Co. (He bought a Hupp.)

CHEVROLET SEDAN—In fine condition. New tires. Phone 369-X. Mr. Doneck.

AUTOMOTIVE

Automobiles For Sale 11

1923 CHEVROLET TOURING CAR—In splendid condition. $205 cash, or will trade in on Ford Coupe. 2019 Robinson Ave. Phone 2428-X.

CHEVROLET—Sedan. New paint and tires. Looks and runs like new. $315. Phone 870. Watkins Motor Car Co. (He bought a Hupp.)

CHEVROLET— 1923 model coupe. Just the same as new with all extras for $500. Phone 870. Watkins Motor Car Co. (He bought a Hupp.)

FORD ½-TON TRUCK—Panel body; good condition. Reasonable price. Braddon's Dry Goods Co.

FORD—In A-1 condition. '22 model. Cheap if sold at once. Phone 1098-R.

FORD COUPE—'24 model Ford coupe. Good as new. Bargain. Chevrolet Sales Room, 2nd and Chillicothe.

FORD—1921 sedan. Fine tires and paint. A bargain for $225. Phone 870. Watkins Motor Car Co. (He bought a Hupp.)

FORD SEDAN—1922; good condition; new cord tires. Price $395. Phone 1272-R.

GRANT—1920 model. In good condition for $150. Phone 870. Watkins Motor Car Co.

HUPMOBILE—For sale. Driven 6000 miles. Good reason for selling. Inquire at 1617 6th St., or phone 1543-L.

OVERLANDS—"Buy Overlands First Because Overlands Last." F. E. Bower, Robinson and Offnere Sts. Phone 159.

STUTZ— 1921 model. New paint and new tires. Perfect condition. $875. Phone 870. Watkins Motor Car Co.

Auto Accessories, Tires, Parts 13

AUTO TOPS OF QUALITY—Reasonably priced. $10 up. Shreick's. Court between Front and Second Sts.

FOUR TOURING—Car body, fenders, radiator and hood covers. Good condition. Phone 2330-L.

Garages—Autos For Hire 14

7TH ST., 1052—Garage for rent. Phone 1503-X.

Repairing—Service Stations 16

AUTO TOPS—And upholstering. First class work, promptly done. Fourth Street Garage. 919 Fourth St.

AUTO PAINTING—We paint Fords, from $12.00 up. Simonize Service Station, 1651 Robinson Ave.

AUTO RADIATOR—Cleaning is our specialty. We guarantee our cleaning. See Elliott. Portsmouth Auto Sheet Metal Works, 1016 Lincoln St. Phone 983.

COOLING SYSTEM—Now is the time to clean them. We do it right. Independent Radiator Repair Works, 1651 Robinson Ave.

BUSINESS SERVICE

Business Services Offered 18

CONCRETE FLOORS—Walls, steps and walks to do. Phone 896-Y.

HAULING—With Ford ton truck. Day and night taxi. Phone Boston 46-X.

REMOVING DEAD TREES—Roof painting and lawn grading. Phone 1139-J.

UMBRELLAS REPAIRED—Recovered. Special attention given mail orders. 713 Chillicothe St. Portsmouth, Ohio.

VAULT CLEANING—Wanted. Expert work. Reasonable charges. Phone 2231-L.

Dressmaking and Millinery 21

RELINING WANTED—Coats and jackets to reline. Chester Kerr, 1010 8th St. Phone 2532-L.

Insurance and Surety Bonds 23

W. H. WILSON—General Insurance. 402 Masonic Temple Bldg. Phone 818.

Moving, Trucking, Storage 25

HAULING—Of all kinds wanted. Suburban Transfer Co. Phone 1022-R.

HAULING WANTED—All kinds. Quickest and best of service. Phone 1766.

MOVING—

AND TRANSFERRING—At reasonable charges.

FRANK KEGLEY
2331 Grant St. Phone 1287-L

MOVING—Wanted with covered truck. Heavy hauling. Harris Transfer Co. Phone 1113-L or 1557-X.

Paintin, Papering, Decorating 26

PAINTING—And papering. Will call and give estimates. C. E. Willis, Paper Hanger. Phone Scioto-ville 209-R

WALL PAPER—To clean or remove. Houses and porches washed. Cliff Peters. Phone 1795-Y.

EMPLOYMENT

Help Wanted — Female 32

GIRL—Wanted for general housework. Mrs. Arthur Horr, 1726 Franklin Ave. Phone 1518-L.

HOUSEKEEPER—Wanted. Good opportunity. Small family. Address all communications to V. S. care Times.

OLD ESTABLISHED COMPANY—Largest of its kind in the state, wants a reliable man with plenty of common sense and a car to call on, sell and collect among the farmers in this section: good salary and expenses paid weekly. Steady work every day in the year. Man who proves satisfactory will be advanced to county manager in short time. Personal instruction given. Work starts at once. Call today. 415 Gay St., between 6 and 7 p. m. B. L. Pemberton.

SALESLADIES—To travel and take orders. Good salary. Address Box 24, Ironton, Ohio.

WANTED—Ambitious woman with fair education to look after our local business on Quality House Dresses featuring four-inch hems, Street Dresses, Nightgowns, Hosiery, etc. Earn $30.00 or more weekly spare time. Beautiful patterns, superior workmanship. Wonder year-round opportunity. Apply immediately. House Dress Apron Co., Inc. Pearl street, Amsterdam, New York.

WANTED—Experienced girl at the Classic.

YOUNG LADY—Solicitor for city and travel. Good pay, steady work. Apply 6 to 7 p. m., or 9 to 10 a. m. 739 Sixth street. Mr. Miller.

Help Wanted — Male 33

NEWSBOYS—

Wanted boys to sell The Morning Sun on streets. Hustling boys make between 75c and $1.50 before school hours. Call at Circulation Department between 3 and 5 p. m.

Help — Male and Female 34

EXPERIENCED COOK—Male or female. Write or inquire at once. Piketon Hotel, Piketon, Ohio.

SOLICITORS—Make $5 and $6 a day. Apply 1406 6th street at once.

EMPLOYMENT

Help — Male and Female 34

WANTED—20 solicitors. Call between 9 and 11:30 morning, room No. 4, Washington Hotel. Salary paid.

Situation Wanted—Male 37

PERMANENT POSITION — CLERICAL—Wanted. H. S. graduate, commercial school. Experience in retail selling and general office work. Eager to learn something new. Would like to help make a small business grow. Address "V. C." care Times.

FINANCIAL

Business Opportunities 38

AGENTS—Wanted to handle Comet Semi-Dry Batteries. Covering exclusive territories in the state of Ohio. Capital required will depend upon amount of territory allotted.

THE COMET BATTERY—Is made for use in automobiles, radio outfits, tractors, motor boats, etc. No freezing, no corrosion, no sulphation, more power. Will not overcharge, overheat, no buckling of plates. Three year written guarantee.

If interested see.

J. W. BALDWIN,
Factory Representative
Washington Hotel After Monday

MAN—With $1,000 cash with services to be established in good paying local business of his own allied with large Cleveland manufacturer and backed by its expert sales organization for fast moving every day necessity. Address Manufacturer, 3062 East 93 St. Cleveland, O.

Investments, Stocks, Bonds 39

A 6 PER CENT SAVINGS—Account in the Portsmouth Savings and Loan Co., 23 First Nat'l. Bank Bldg., makes a safe, sound investment for your savings. Marvin C. Clark, Secy.

LIVE STOCK

Dogs, Cats, Other Pets 47

PARROTS—Tame, hand raised parrots, all kinds. Starting to talk. Wanser Pet Shop.

MERCHANDISE

Articles For Sale 51

BABY BUGGY—Good condition. $8. 2124 7th St. Phone 839-R.

THORNHILL WAGONS—For sale. The kind with the rotary skein. One greasing lasts 30 days. Sommer Brothers, 220-222-224 Market St.

Building Materials 53

VALDURA ROOF PAINT—The kind that lasts. Valdura fully protects metal surfaces. Sommer Brothers, 220-222-224 Market street.

Household Goods 59

HOUSEHOLD EFFECTS—Gas range, hall rack, china closet, leather morris chair, oak rocker, mahogany settee, Triple Effect heating stove, rug; also piano. Phone 883.

HOUSEHOLD FURNITURE—Dining room suite, refrigerator, etc. Bayerl Apartments. Phone 2181-R.

LARGE REFRIGERATOR— Almost new. 4 doors, 250 lb. capacity. Phone 598-Y.

ONE OAK 8-FOOT EXTENSION TABLE—One chiffonier, one lounge, 6 dozen Mason jars. Phone 1805.

QUILTS—Two hand made quilts for sale. Phone 2584-L after 5 p. m.

Musical Merchandise 62

UPRIGHT PIANO—Will sell or trade for Ford. Phone Boston 219-Y.

Specials at the Stores 64

MILK COOLERS—$9.00. Cream separators $5.40 up. Milk crocks, firsts 20c. Central Hardware Co.

TRUNKS AND CASES—We manufacture and sell at reasonable prices. Trunks and cases of all kinds. Langwell Luggage Shop. Bond at Gallia Phone 1415-X.

Wanted To Buy 66

FURNITURE—We pay highest prices for used furniture. Furniture Exchange, 510 Second St. Phone 2612-X.

WANTED—We pay the best prices for used furniture. Phone Boston 71.

ROOMS AND BOARD

Rooms Without Board 68

3RD ST., 1223—Sleeping room with bath. Phone 972-W.

6TH ST., 614—Furnished sleeping room for one or two gentlemen. Phone 463-X.

7TH AND CHILLICOTHE—Sleeping rooms for gentlemen. Over Red Cross Pharmacy. Entrance 737 7th.

FOR RENT—Two unfurnished rooms with bath, gas, electricity, porch, garage. Phone 1907-J.

GALLIA ST., 3442, NEW BOSTON—Sleeping rooms with bath. Phone Boston 228-X.

OFFNERE ST., 807—Modern sleeping room for rent. Phone 1043-L.

OFFNERE ST., 515—Large sleeping room with all conveniences. Phone 842-L.

Rooms for Housekeeping 69

2ND ST., 339—3 rooms up stairs. Also garage. Inquire at 2108 8th St., or phone 2089-R.

2ND ST., 421—2 furnished light housekeeping rooms. Private entrance; references. Inquire after 5:30.

3RD ST., 529—Furnished rooms for light housekeeping, down stairs. Conveniences. Phone 695-R.

5TH ST., 1522—Modern light housekeeping rooms. Nicely furnished. First floor. Large porch; private entrance.

5TH ST., 1514—Two furnished rooms. Modern conveniences. Phone 597-Y.

5TH ST., 522—Two rooms furnished for light housekeeping. Bath and electricity.

6TH ST., 1921—3 unfurnished rooms on first floor. Inquire at 1921 6th street

6TH ST., 1315—2 rooms furnished for light housekeeping; also front sleeping room.

6TH ST., 818—Furnished rooms. Phone 1705-L.

6TH ST., 1617—Furnished front room. Use of bath and phone. Phone 1543-L.

8TH ST., 2221—3 unfurnished rooms upstairs. Inquire 2221 8th St.

9TH ST., 732—Suite of light housekeeping rooms on first floor. Modern. Don't object to a child.

9TH ST., 2303—Light housekeeping rooms. Inquire at 2303 Ninth St.

ASK of the classified section, and you shall receive liberally and economically.

Welfare Workers—That Work For Everybody's Welfare

No welfare workers are more deserving of the name than the hundreds of little "workers" which are appearing daily in the A-B-C Classified Section of the Times.

These classified ads are continually arranging meetings between buyers and sellers upon mutually favorable grounds — are finding good positions for ambitious workers — are returning lost articles to their owners — are renting desirable property — are, in short, doing a multitude of things which are distinctly and decidedly promotive of public welfare.

You can't find any more conscientious or unselfish workers than Times classified ads.

And you can't find all the things you want and need, if you don't consult the Classified Section regularly!

The A-B-C Classified Ads
Always The Same — In Service
Always Different — In Opportunity

ROOMS AND BOARD

Rooms For Housekeeping 69

10TH ST., 1538—3 furnishtd light housekeeping rooms, down stairs. Phone 914-X.

11TH ST., 1412—Furnished light housekeeping rooms. Modern. One light housekeeping room in rear. Phone 847-R.

12TH ST., 1522—2 or 3 furnished light housekeeping rooms.

18TH ST., 1041—Furnished light housekeeping rooms. No children. References. Phone 2094-R.

CENTRAL LOCATION—2 or 3 furnished rooms. Modern conveniences. Phone 577-Y.

CHARLES ST., 1727—3 nicely furnished rooms with bath and garage. Phone 3006-L.

CHARLES ST., 1725—2 light housekeeping rooms. Phone 2993-X.

DOWNTOWN LOCATION—Two light housekeeping rooms. Bath, phone and private entrance. References exchanged. Phone 1849-Y.

DOWNTOWN—For rent one furnished room for light housekeeping. Inquire George Barr Grocery, 901 Front St.

EAST END—Two light housekeeping rooms. Good location. Phone 2522-L.

FINDLAY ST., 703—Suite of light housekeeping rooms. 3 minutes' walk from P. O. Will rent reasonable to parties without children. Modern conveniences.

FINDLAY ST., 817—Three furnished rooms down stairs. Front porch. Modern conveniences. Phone 577-Y.

FRONT & MADISON—2 furnished rooms for light housekeeping. Phone 1268-X.

GALLIA AND MOULTON PLACE—Rooms for light housekeeping and sleeping. Inquire 1117 Gallia St.

GALLIA ST., 3043—Four rooms with water and gas. Phone 2969-L.

GOOD LOCATION, HILLTOP—Two unfurnished rooms with porch, bath, gas, electricity and garage. Phone 1967-J.

GOOD LOCATION—2 or 3 nicely furnished modern light housekeeping rooms. Porch, phone, garage. Phone 2105-X.

GOOD LOCATION—Suite of light housekeeping rooms. Modern. In private home. Phone 1614-X.

GRACE ST., 3815—2 nicely furnished light housekeeping rooms. Privilege of bath and porch. Phone Boston 184-L.

OFFNERE ST., 615—Three furnished rooms for light housekeeping. Inquire at 615 Offnere St.

WALNUT ST., 3160—2 or 3 rooms for light housekeeping. Inquire at 3160 Walnut St.

YOUNG ST., 1202—2 unfurnished downstairs rooms. Sink in kitchen. Phone 3114-R.

REAL ESTATE FOR RENT

Apartments and Flats 74

2ND ST., 532—Nicely furnished apartment. Private bath. Reasonable. Phone 2215-X.

4TH ST., 1210—Excellent location. 5-room downstairs apartment. Phone 261.

6TH ST., 1649—Five room furnished apartment. Bath, laundry, garage, gas and electricity. Phone Boston 40-L.

9TH ST., 1413—3-room flat. Nice location. Phone 1404-Y.

11TH ST., 913—5-room upstairs flat. Bath, electricity, porch. Phone 1332-Y.

12TH AND UNION—Two new 4-room flats. Phone 1319-X.

APARTMENTS—Four room apartments. Tile bath. All modern improvements. Inquire at 907 7th St.

AT CORNER OF GRANT AND GRANDVIEW—5-room flat for rent. Gas, bath and electricity; new paper. $45 per month. Phone 257.

CHILLICOTHE ST., 818—Beautiful modern 3-room apartment. Floyd E. Stearnes, Baldwin Piano Co.

FINDLAY ST., 817—Three robm apartment downstairs. Modern conveniences. Near Selby factory. Phone 577-Y.

FRONT ST., 423—Third story flat with bath. Inquire 423 Front St.

GOOD LOCATION—New flats for rent. Phone 273.

GRANT ST.—Five room flat with or without garage. Phone 666-R or inquire 1423 Center St.

KENDALL AVE., 1114—Modern four room apartment. Phone 1945-Y.

KENDALL AVE., 1114—Modern two room furnished apartment. Phone 1945-Y.

LINCOLN ST., 611—Four unfurnished rooms, bath, gas and electricity. Inquire at 611 Lincoln St.

7 ROOM APARTMENT—

Now vacant. Has complete bath, gas and electricity. Garage. 3817 Stanton Ave. Call 502.

VACANT APARTMENT—

DANDY—Five room apartment and bath on the first floor. Electricity, gas and garage. 3817 Stanton Ave.

CALL 502.

W. FRONT ST., 429—4-room flat. Inquire at 409 Second St.

REAL ESTATE FOR RENT

Apartments and Flats 74

WILHELMETTE FLATS—4 rooms and bath in Wilhelmette flats. Phone 1821.

Business Places For Rent 75

LINCOLN ST., 1017—Store room, 1017 Lincoln St. Best location in town for auto supply house. Call 1527 11th St.

STORE ROOM—Fine location for good business. 523 Second street. Phone 1677-X.

Houses For Rent 77

CITY VIEW—6-room house. Phone 6200-R.

CORNER OF 7TH AND LINCOLN STS.—Nice modern house. Will lease to right party for one year at very reasonable rent. See Henry Bayerl, the Ford Man. Lincoln St. Phone 201.

COTTAGE—Four rooms, Terminals. $35 per month. Seven room bungalow High street, $55 per month. Phone 1727-L.

HIGH ST., 1920—7 room house for rent. In rear. $30 in advance. Phone 1492-R.

HOUSE—Modern 7-room house with garage. $45 month. Apply F. H. Watkins Grocery, 4th and Offnere.

MABERT ROAD—Six room house. Bath, electricity. Phone 2754-X.

ON HILLTOP—5-room cottage for rent. Inquire at 1930 18th St.

RHODES AVE., 3209—New 2 story, 6 room, modern house. Inquire 922 Waller or phone 2627-X.

SCIOTOVILLE—3 room house. Pantry, gas, electricity, 2 concrete porches. Glendale Addition. Phone Scioto-ville 139-L.

REAL ESTATE FOR SALE

Brokers In Real Estate 82

A REALTOR—J. E. Shump. 19 year old Real Estate Service. List with Us.

A. D. ARTHUR—
Real Estate Dealer.
Phones 2504 or 667-L.

LIST YOUR PROPERTY—With us, and get action. J. E. Jordan. Always Open. Phone 2795.

SHONKWILER, W. H.—Invests and deals in local, suburban and farm properties. Phone 1450-L.

WE CAN SELL—Your home. List your property with us. Results assured. The Peebles Realty Co. Phone 3010—238S.

Farms and Land For Sale 83

FARM—88 acre farm, all tillable land. About 700 fruit trees, located near Lucasville on Harrisonville pike. This is one of the best farms in Scioto county. Good 5 room dwelling and outbuildings. Plenty of good water and well drained. Will consider trade for city property or grocery. Price $10,000. Clark & Goodman. Phone 7.

FARMS—All sizes and prices. Good locations and investments. Oscar Tillett, 2023 Gallia. Phone 524-X.

Houses For Sale 84

2ND STREET—Sale or trade. Five room brick dwelling and store room. Stock and fixtures included. Doing good business. Good reasons for disposing of same. What have you got. See Wallace Long Realty Co. Phone 686.

7TH STREET—

6-ROOM, TWO STORY—Gas, bath, double garage. Seventh street. $4,750

CALL 777-L.

8TH ST., 2319— Seven rooms, bath, gas, electricity. Terms. Phone 1121-Y.

11TH STREET—4-room cottage. Bath, gas, water, 4 room cottage, North Moreland. Small cottage east of Wheelersburg on Traction line. Plenty of fruit. Phone 680 or 2367-L.

12TH STREET—

4-ROOM COTTAGE—Water, gas. Lot 30 foot front. Twelfth street near Lincoln. $500 cash, balance like rent. $4,500

CALL 777-L.

A BARGAIN—5-room, two story near Terminals. Water, gas, sanitary sink, 2 bedrooms, cellar, garage. Price $3,800. Clark & Goodman. Phone 7.

CAMP—On Ohio river. One acre of ground. Bruce Tudor. Phone 2337-X.

CENTRALLY LOCATED—Six room frame. Bath, gas and electricity. Good location for boarders or roomers. Price very reasonable. $5,200. Terms arranged. If interested phone 2891.

CHARLES ST.—Two new cottages. $4,800. Small payment, balance as rent. Phone 1183-L.

YOU CAN find nearly everything in the classified columns—except fault.

SCHEDULED for Success—classified ad readers.

REAL ESTATE FOR SALE

Houses For Sale 84

DOWN TOWN COTTAGE—

FIVE ROOM—Modern cottage. Water, gas, electricity, bath, hardwood floors, cabinet mantel, pantry, sanitary sink, built-in cupboard, 2 porches, cellar, metal roof, storm sheeted, garage; large lot. One of the best residece locations in the city. Fifth street near Lincoln.

YOUNG & YOUNG,
Realtors.
837 Gallia St. Phone 2595

DOWNTOWN—

Seven room, two story. Hall bath, furnace, electricity, ivory woodwork, hardwood floors. Price $8,750. Would consider cottage on trade. Also 6 lots in one group on Jackson and Charles Sts. Unusually low price if all 6 lots are bought. Phone 1281-X.

EAST END—6-room, two story home, practically new. Gas, electricity, bath, brick mantel, pantry, sanitary sink, 3 bedrooms, trunk room, front and rear porches, basement, surface slate roof, garage, paved alley. Price $5,800. Clark & Goodman. Phone 7.

EAST END—

A NEW SIX ROOM—Two story frame. Water, gas, electricity, bath, sanitary sink, tapestry mantel, three bed rooms, pantry, small payment down. Price $4,750.

PHONE 2388.

EAST END—Four room, two story frame. Wtaer, gas, electricity, cellar, large lot, garage, shed. Located on Poplar street near Terminals. Price $3,300. A bargain. Copelan Realty Co. Phone 2521 or call 1617-Y evenings.

FOR SALE OR EXCHANGE—Small cottage; good out buildings; 4 acres of ground; fine chicken farm; near Scioto-ville. Small amount of cash, balance terms or could use small car. Phone 435 or 2367-L.

FOR SALE OR EXCHANGE—General store doing good cash business. Within 20 miles of Portsmouth. Bargain for cash or income property. Phone 680 or 2367-L.

GIVE YOUR CHILDREN A CHANCE

$200.00 CASH. $35.00 PER MONTH—And you own this 4-room new cottage with gas, electricity, tapestry mantel, cistern, garage, large lot. Wheelersburg near car stop and bus service. REMEMBER the schools in Wheelersburg are excellent. Price only $3,600.

WERTZ REALTY CO.
Phone 1497.

HILLTOP COTTAGE—

CONTAINING 4 ROOMS AND BATH—In good location on Hill, within one block of car line. Tapestry mantel, sanitary sink, good cellar, street assessments all paid. Price $4,500

BIERLEY REALTY CO.
Phone 1499.

MODERN HOME—6-room, two story in Norwood Addition. Gas, electricity, bath, hardwood floors, French doors, tapestry mantel, pantry with sanitary sink, 3 large bedrooms with large presses, front and rear porches, good basement, storm sheeted, garage, paved alley. Price $5,900. Clark & Goodman. Pohne 7.

NEAR GALLIA PIKE—At Egbert's Traction stop. 7-room, 2 story house, equipped with electricity; fine water, beautiful shade with plenty of fruit; one acre of ground, nice lawn. Phone 94-Y, Scioto-ville exchange. Minnie Egbert.

NEAR GALLIA ST.—6 rooms with garage. $100 down. $40 month. Price $4000. Aaron Clark. Phone 1259-X.

NEAR WHEELERSBURG—

Almost new cottage with good well water, large lot, size one hundred feet by one hundred and sixty feet. Small amount of cash, balance like rent. Price $2,700. W. W. Weidner Co. Phones 196 and 2601.

NEW BOSTON—

6-room cottage. Gas, electricity, water, sanitary sink, and toilet. Newly painted and papered. In excellent condition. Easy terms. Price $3,750. J. E. Jordan, Always Reliable. Phone 2796.

NEW BOSTON—6-room, 2 story house; good location. Gas, electricity, bath, French doors, tapestry mantel, sanitary sink, 3 bedrooms, front and rear porches, cellar, 20 year guaranteed roof, garage with side drive. $500.00 down payment. This property is as good as new. Price $5,500. Clark & Goodman. Phone 7.

SCIOTOVILLE—New 8-room, 2 story house. Electricity, gas, cement walks, steps and porches. Price only $3,750. Phone Sciotoville 194-Y.

SUNRISE AVE.—

BEAUTIFUL—Seven room, two story frame located on Sunrise Ave. Just completed. Every modern convenience. Priced to sell. See this.

PHONE 2388.

VINTON AVENUE—

Between Summit and Grandview Ave. A good four room cottage. Gas, water and garage. A bargain. Easy terms. Price $3,600. J. E. Jordan, Always Reliable. Phone 2796.

PULSATING with profits—the classified section.

REAL ESTATE FOR SALE

Houses For Sale 84

WALNUT ST., 3060—Six room house. Bath, gas, electricity. Large front and rear porches. $5,100.

WEST SIDE—New bungalow. Five rooms, bath, kitchen, large cellar, plumbing and electric wiring. Honor built. Lot 50x165 on the West Side near new Country Club. Cole Park sub-division, the most desirable real home plat in the county. Phone Farmers' line 4603-R. W. G. Cole. Buy from owner. Terms.

Lots For Sale 85

VERY DESIRABLE LOT—40 foot lot on 18th street just east of Chillicothe street, surrounded by fine new homes. Close to car. Dr. H. E. Hawk. Phone 1217.

WEST SIDE—Lot on the West Side. 50x150. $25 first payment, balance $10 per month. Price $300 up to $700 a piece. P. W. Kilcoyne, 52 First National Bank Bldg. Phone 1698 or 2780.

WEST SIDE—Most desirable lots for a real home in the country. West Side near new Country Club. Cole Park sub-division. Restricted, insuring you a desirable neighborhood. $25 down, $10 per month. Phone Farmer line 4603-R. W. G. Cole. Buy from the owner.

CLASSIFIED DISPLAY

Selected Bargains

CHEVROLET COUPE, 1922.
CHEVROLET BABY GRAND.
BUICK TOURING, 1919.
OVERLAND TOURING, 1922.
STUDEBAKER LIGHT SIX, 1923.
FORD SEDAN, 2 DOOR.
BUICK SIX, 1920.
CHEVROLET TOURING, 1923.
DODGE TOURING, 1922.

Scioto Motor Co.
1622 GALLIA ST. PHONE 2990

SAY IT with a classified ad, and everybody will hear it.

THE CLASSIFIED section has more opportunities than you can shake a stick at.

TO READ about an opportunity you have to read only about a minute—in the classified setcion.

CLASSIFIED DISPLAY

Victrolas
Brunswick
Phonographs

Summers & Son

Did You---

Receive the charges for your Times Classified Ad by mail today?

We have changer our method of collecting for Classified Ads.

Upon the expiration of each order it will be mailed to you.

A coin holder and addressed return envelope will be enclosed.

We ask that you promptly, upon the receipt of each charge, enclose 1-2 of the bill (that section which contains your name and address) and remittance and mail to us.

When you need a classified ad phone

Call 2900

TIE A classified ad to your trouble and watch them go scooting away!

WHY PAY more than a classified ad asks?

BUBBLING with bargains—the classified columns.

Jefford's Dairy Cows On Sale

Consisting of 42 choice dairy cows, said to be one of the best bunch of cows in Southern, Ohio; also 12 head selected heifers from 6 months to 2 years old. These cows are milking close to 100 gallons a day. Come and see them milked. Sale starts 8 a. m. Friday morning until all are sold. You know Mr. Jeffords took great care in selecting the very best of dairy cows. Here is where you have a chance to get good stock for little money. None reserved. First come first served. Come prepared to take cows with you. Must be sold at once. Terms, cash.

Farver, 309 Court St.
Phone 3101

Addie Ade's Adventures

THE MINUTE-A-DAY SERIAL

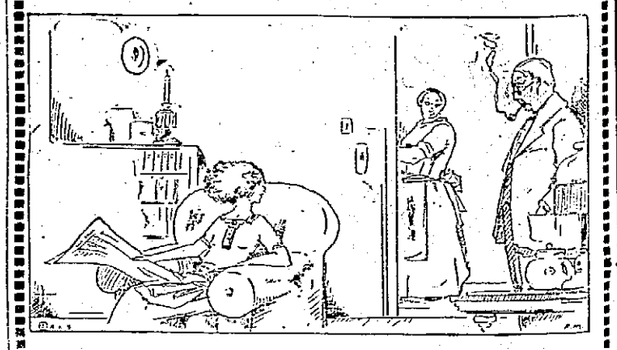

CHAPTER 6—"You know—I been thinkin', Addie," remarked Dad Ade a few evenings later, as he sat pulling on his favorite pipe, "that with the extra money I got on those potatoes, I might almost—"

"Spend it on that cream separator!" finished Addie looking up from the paper, with a twinkle in her eyes.

"You guessed it," nodded Dad. "I made so much more on the price of the 125 bushels by putting that little ad in the paper and getting in touch with stores that needed potatoes that I might begin lookin' into that pet cream separator idea of mine."

"Think you can afford one right now?" asked Ma Ade.

"Nope—I can't," said Dad, with a sudden stroke of conscience. "d'you know how much George Dill wants for one of those new separators?"

"Well, why get a new one?" broke in Addie, here's an ad in the Farm Equipment column—says a man has one of those same separators—good as new — and he'll sell it for half-price!"

Dad made one jump for the paper!

(To Be Continued.)

Great July Clearance Sale! July 9th

We have established a policy of selling superior quality merchandise at the lowest possible prices necessary to realize a fair profit. But there are times, and July is one of them, when we must sell goods at even less than our cost prices to make room for our stock of new season merchandise.

You will find it greatly to your advantage to attend this sale, if you are in need of new wearing apparel. We have no room here to tell you of all our bargains, but will be glad to have you come and see for yourself.

Why Pay CASH?

Your Credit Is Good Here

We Want You For a Customer

SPECIAL
Princess Slips
$1.50 and $2.00 Values
ONLY
88c

Ladies' Summer Dresses

Lot No. 1. $8 and $10 Dresses at $3.98

Lot No. 2, $12 and $15 Dresses at $8.95

Lot No. 3 $17, $22.50 Dresses at $12.95

Lot No. 4, $25, $37.50 Dresses at $17.95

Ladies' Blouses and Sweaters at less than cost.

Ladies' Summer Hats

$6 and $8 HATS

$1.98 and $2.95

Men's Suits

$20 ... $12.95
$40 ... $24.50
$50 ... $34.50

Boys' Suits

Two Pair Pants
At A Big Reduction

NOT A CENT 1¢ DOWN — NEW BOSTON — NOT A CENT 1¢ DOWN
MONEY OR NO WE TRUST YOU MONEY
LEVINE
WE WANT U ON OUR BOOKS
NOT A CENT 1¢ DOWN — SHOP — NOT A CENT 1¢ DOWN

MEN'S ALL-WOOL TROUSERS
$6 to $7.50 Values
$4.95

All Summer Coats At Half Price

NEWS FROM NEARBY TOWNS

SCIOTOVILLE AND WHEELERSBURG

SCIOTOVILLE

Camp Meck is the name of the new Ironton Boy Scout camp pitched yesterday on the Little Scioto river within one hundred yards of Camp Ex-ri-ro-li. With the advent of R. E. Leonard, Scout executive of Ironton council, and 37 boys, L. T. Henderson, Portsmouth executive began to arrange for an inter-city boys' water carnival to be held at Camp Ex-ki-ro-li Thursday. The 40 boys from the Portsmouth camp will compete with the 37 young Irontonians.

Scout Executive Leonard stated that the site on the Little Scioto was chosen as camping grounds by Ironton council because favorable sites near Ironton were not available.

George Reinhardt, of Sciotoville, winner of the water contests held on the Fourth of July has been appointed swimming instructor at Camp Ex-ki-ro-li. Reinhardt won the Independence Day events with 22 points. Wileman of Troop 3, Ironton was second with 14 points and Hamer of Troop 2, Portsmouth, third with 11 points.

Further results:

50-yard overhand swim—Reinhardt 5, Wileman 3, Hamer 1.

50-yard freehand — Reinhardt 5, Wileman 3, Hamer 1.

Fancy dive—Wileman 5 Vermullen 3, Halstead 1.

Distance dive—Reinhardt 5, Wileman 3, Hamer 1.

Life buoy throwing—Lewis 5, Hurd 3, Reinhardt 1.

Balloon rave race—Hamer 5, Burton 3, Reinhardt 1.

Wading race—York 5, Morris 3, Hays 1.

On back—Reinhardt 5, Hamer 3, Finney 1.

The members of the Women's Bible Class of the M. E. Sunday School will be entertained with a chicken dinner at the home of Mrs. Mary Gray in Long Meadow on Thursday, July 10. All members are invited and are asked to meet at the home of Mrs. John Duvendeck on Winchester avenue at 9:30 a. m. Those having automobiles are asked to bring them.

Interesting meetings are being held at the Sciotoville Christian church every Sunday evening at 6 o'clock by the members of the Christian Endeavor Society. Last Sunday 31 were present. An invitation to attend these meetings is extended to all the young folks of the community.

Miss Mabel Kent, who is attending Miami University, spent the week end with her parents, Mr. and Mrs. William Kent, of Wilson avenue.

Rodney Whitt, of Sycamore street is spending several days with relatives at Draper, Va.

Miss Gladys Whitt, returned to Miami University, Oxford, O., after spending the week end with her parents, Mr. and Mrs. Chas. H. Whitt, of Sycamore street.

Mr. and Mrs. Z. T. Beloat and son Fred Beloat, George Ketter and Billy Beloat spent Sunday with friends in Columbus.

Mrs. C. C. Burgess of Wilson avenue, is ill.

Mrs. John Spray, of Cherry street, is ill.

The Ladies' Aid Society of the M. E. Church will hold a market on the church lawn, Saturday, July 12. All members are asked to send their donation to the church before 1 o'clock. Committee in charge includes Mrs. S. L. McAdams, Mrs. Walter Beloat and Mrs. K. N. Nagel.

The many friends of Mrs. Henry Brisker, of 220 Harding avenue, who is taking treatments at Magnetic Springs, will be pleased to learn that her health is steadily improving.

All the men and boys of the Berean Baptist church are asked to meet at the church Saturday morning to aid in laying cement walks at the church.

WHEELERSBURG

Miss Audrey Wilson, of Ontonagon spent the week end with relatives in Cincinnati.

Mrs. Norman Adams shopped in Portsmouth Monday.

Rev. Silas Hartman and Mr. and Mrs. Ralph Hartman and children, of Columbus, were the guests last week of Mr. John Hartman and sisters, the Misses Hartman.

Willie, the two year old son of Mr. and Mrs. Ora Dutiel, is quite ill with chicken pox.

Stanley Dutiel and Charles Ratliff motored to Columbus Friday and spent the day.

The Ladies' Aid Society of the M. E. Church will meet Thursday afternoon at 2 o'clock with Mrs. George Evans, at Bluebird Inn. The assistant hostesses will be Mrs. Norman Adams, Mrs. George Koch and Mrs. J. B. Lee.

The pantomine pageant "Their Angels" which was to have been given in the high school auditorium Thursday evening by the members of the Sciotoville M. E. Church has been postponed until a later date.

100 Newly Furnished Home-Like Rooms
HOTEL ELWOOD
Ninth and Vine Sts.
'In the Center of Things'
$1.50 up with or without bath
Cincinnati, O.
A Home for the Wanderer

PLUMBING ROY KUGELMAN
1524 SIXTH STREET PHONE 687

NEW BOSTON

In Mayor Bierley's Court at New Boston Monday, Jesse Marshall, Howard Hopper, arrested in New Boston on intoxication charges were fined $10.80 each. William Rice, taken into custody at Lighthouse Beach on the same charge, drew $10.80, and Ben Snyder, arrested for reckless driving, was fined $10 and costs.

The Herald of Hope Class of the Immanuel Baptist church will meet this evening at 7:30 at the home of Mrs. James Clark on Ninth street, Portsmouth. Those going are asked to meet at the waiting station at 7 o'clock.

John Young, claiming Charleston as his home, was arrested at New Boston when a traffic officer forced him going 45 miles per hour through the village. He was fined $10.80 by Mayor Bierley.

Mr. and Mrs. Joseph Allen and children, Bernard, Mildred and Richard, and Mr. and Mrs. Homer Allen of Gallia avenue and Cecil Allen of Cleveland motored to Ironton Sunday and visited Mr. and Mrs. Orville Daum.

Fred Glenn, after standing trial, was fined $5 and costs yesterday evening in Mayor V. R. Bierley's court at New Boston, on a charge of having been intoxicated. It is alleged he had some trouble Sunday at Pixley's Grove. He was arrested by Constable Mart Slaughter.

Oscar Bartlett pleaded guilty to the same charge, and received the same penalty.

Mr. and Mrs. Albert Mowery of Ironton spent Sunday with the latter's brother-in-law and sister, Mr. and Mrs. C. C. Rice of Rhodes avenue.

James Neal and Clara Amlin were names given by a couple arrested at Pixley's Grove, east of Wheelersburg, on charges of intoxication Saturday. Mayor Bierley of New Boston, fined them $10 and costs each.

Mid-week prayer services will be held at the Immanuel Baptist church Wednesday evening at 7:15. The public is invited.

Mrs. Ray Stewart of Rhodes avenue underwent a surgical operation in Hempstead Hospital Sunday and is getting along nicely.

Miss Edna Johnson of Portsmouth was the guest Monday evening of Miss Vashti Ritter of Gallia avenue.

William Fletcher, Fred Stiltner, Pick Munn and Fred Glenn, arrested at Star Yards by Marshal Ollie Cassity, of New Boston Saturday evening on intoxication charges, drew the usual $5 and costs when they faced Mayor Bierley Monday.

Cecil Allen of Cleveland is here for a visit to his parents, Mr. and Mrs. Joseph Allen of Gallia avenue.

John Evans of Stanton avenue continues quite ill. Mrs. Evans, who is also ill, is improving slowly.

Mr. and Mrs. Roy Shingler of Wheelersburg are the parents of a son born last week at the home of her parents, Mr. and Mrs. Thomas Harris on Rhodes avenue. The little lad has been named Roy Harrison.

A. M. Biglow, taken into custody by state prohibition officers last week on a charge of soliciting a sale, was dismissed on account of lack of evidence when he was given a hearing in Mayor Bierley's court at New Boston.

Mr. and Mrs. Ed Morrison and children, Paul and Pauline, of Rhodes avenue, Mrs. Caroline McNeal of West avenue and Mrs. Sallie Kirkpatrick of Brown county motored to Ironton Sunday.

Mrs. Joel Raymolds of Rhodes avenue continues ill.

Miss Alice Dowdy and Miss Helen Ottney of Rhodes avenue have returned from Riverton, Ky., where they spent several days with relatives.

Fifteen dollars and costs was assessed against H. C. Rose by Mayor Bierley Monday. Rose was taken into custody on an intoxication charge at Lighthouse Beach.

Mr. and Mrs. Frank White and children and Mr. and Mrs. Irvin Bartlett and Mr. Wayne Lett of Rhodes avenue motored to Riverton, Ky., Sunday and spent the day with Mr. and Mrs. Isaac Dowdy.

OAK HILL

Mr. and Mrs. Arthur Morgan (Edith Radabaugh) are proud parents of a son, their first child, which arrived at their home at Black Fork, Saturday. The proud daddy is employed as clerk in the Cambria Department store at Black Fork.

Miss Jennie Metzler, of Cincinnati arrived home last week to spend the summer months with her parents Mr. and Mrs. Lewis Metzler.

Miss Garnet Comer, of Columbus is enjoying a week's vacation with her mother, Mrs. Ema Comer and sister, Mrs. Clyde Jones.

Mr. and Mrs. Robert Ferrante and two sons of Columbus, are visiting Mrs. Ferrante's parents, Mr. and Mrs. Will S. Jones at Moriah and attending the Chautauqua here.

Mrs. P. P. Potts and children, Alberta and Howard, returned Saturday from a week's visit with her sister, Mrs. Lewis Grace, of Vermillion and other relatives at Columbus.

Mr. and Mrs. William Short and son Bobbie, returned Saturday to their home in Columbus after a pleasant visit with Mrs. Short's parents, Mr. and Mrs. Frank Wasmer.

Miss Florence Marks spent Thursday in Portsmouth.

Miss Virgie Hall, of Monroe, is visiting Miss Kathryne Jones.

Mrs. Chester Kiefhaber and two sons, of Columbus, are visiting her father, David T. Lloyd.

WAVERLY

Deacon John Horner filled the pulpit Sunday morning at the United Brethren church and delivered a powerful sermon. His subject was "The Night Departure Into Egypt."

Waverly had a little excitement when two West Virginia boys, who have been confined to the county jail for several weeks made a break for liberty, but within twenty minutes were captured and returned to the jail. By means of two poles tied together they hooked the key to the jail door from off the hook in the kitchen, and ran out of the house. Their plan might have succeeded had not Marshall C. B. Murphy seen them jump the fence and run down the alley. Murphy was across the street in the Mayor's office and he hastily spread the alarm. Deputy Sheriff James Givens was the only other officer on hand so Murphy and Givens jumped in a machine and drove down to Amusement Park from which place they saw the boys running toward the railroad. At the N. & W. tracks they were joined by Sheriff Anderson and Deputy Sheriff Dowdle. One of the boys was found hiding in the weeds near the underground crossing but the other one was running across the bottoms and had a big lead. But Wes Cool, who was making hay for R. L. Deskins, started in pursuit and being quite a sprinter, ran him down. The two prisoners entered the homes of Ezra Jones and Oscar Guth a few weeks ago. They are being held to the grand jury.

Mrs. Louise Scott and John Scott of Ironton were guests here July 4th of Mr. and Mrs. William Sensor and family.

Mr. and Mrs. Robert Taylor and Mr. and Mrs. W. G. Johnstone attended the Tri Town Tiger ball game at Londonderry, July 4th.

Mr. and Mrs. Harold Hoeflinger and family of Columbus spent the week end here the guests of Mr. and Mrs. J. W. Gregg and family.

Ellis Rogers has returned to Mansfield where he has a position, after spending a few days at home.

Frank Emrich of Akron, spent Sunday here with relatives.

Mr. and Mrs. Donald Smith and family are spending a few days here the guests of the former's parents.

Mrs. George Boyer and daughter, Levona, were guests of local friends Sunday.

Judge L. G. Dill left Sunday for Mt. Clemens, Mich., where he will take treatment.

Mr. and Mrs. Herbert Truesdal spent the week-end in Jasper the guests of friends.

Julius Bohn of Columbus was a week-end visitor here. He is now pitching for the Columbus team in the Western Ohio League and has been showing splendid form. On July 4th he defeated Greenfield 5 to 1.

Mr. and Mrs. C. W. Watkins and daughter, Mary Elizabeth, and Mr. and Mrs. R. B. Watkins and son Richard, attended the homecoming at Jasper Sunday.

Harold McLaughlin of Portsmouth was a week-end visitor here.

SOUTH WEBSTER

Mrs. Bertha Cramer, of New Boston, was the recent guest of local relatives at this place.

Mrs. Fanny Murphy, of Scioto Furnace, Ohio, was a recent guest of Mrs. Charles Murphy and family.

Mrs. Selma Stroth and daughter Eileen, were recent Portsmouth visitors.

Miss Elizabeth Duteil, of Portsmouth was a recent guest of her parents, Mr. and Mrs. Charles Duteil and family.

Dr. and Mrs. Walter Braunlin and family of Portsmouth were recent guests of Mr. and Mrs. Henry Havener and family.

Mrs. Nell Potts of Wheelersburg, O., was the recent guest of her parents, Mr. and Mrs. James Shope and family.

Mr. and Mrs. Thomas Bussler and family, of Wheelersburg, were recent guests of Mr. Fred Potts and family.

Mrs. McCall and children, from Scioto Furnace, were recent guests of her mother, Mrs. Henry Hunter.

Misses Edna and Dorothy Miller have returned home after a visit with their sister, Mrs. Ohlan Womeldorf, of Columbus, O.

Mrs. Jennie Smith and daughter Erma, were recent visitors in Cincinnati, O.

Mrs. Wilbur Newell was a recent Portsmouth visitor.

Mrs. Winnie Gableman, of Springfield, was a recent guest of her mother, Mrs. Henry Leive and family.

GREENUP

Miss Lonnia Scott and sister, Mrs. Ray Warnock, of Seattle, Wash., are here for several weeks visit with relatives and friends.

After a week with relatives here and at Warnock, Mr. and Mrs. Cyrus Van Bibber and little daughter Mary Anna returned to their home at Portsmouth Saturday.

Mrs. Jack Fisher and little son Jack of Pikeville, Ky., were here for the week end with Mrs. Fisher's mother, Mrs. Helen Doran.

Misses Winifred Lawson and Nora Stark Kelley left Saturday for New York and will sail July 8th for two months tour of Europe.

Dr. Robert G. Leslie, of Portsmouth, spent several days here this week with his mother, Mrs. Florence Leslie.

George N. Biggs, of South Bend, Ind., is home for two weeks with his parents, Mr. and Mrs. W. A. Biggs of Front street.

Mr. and Mrs. J. D. McCoy had as their guests Friday, Mr. and Mrs. Bud Stabler of Portsmouth.

Mr. and Mrs. Matthew Kinner are here from Huntington for a week's visit with relatives.

Congressman Fred M. Vinson, of the Ninth Congressional District will speak at the court house Monday, July 7th at 1 p. m. Mr. Vinson is seeking the nomination subject to the Democratic party primary to be held August 2. He is now filling the vacancy caused by the electing of Congressman J. W. Fields to Governor of the State.

Marriage Licenses

July 1, to Walker Casey, 29, engineer and Brookie Honoker, 19, Chinnville, Ky.

July 3, to Millard Curry, 26, mechanic, Logan, W. Va., and Amy Abdon, 21, York, Ky.

July 3, to William Love, 37, rail road worker and Mattie Meadows, 34, Russell.

Owen Riffe, 22, truck driver and Lucy Litteral, 21, Ashland, July 3.

The remains of Andrew Kenneth Hockley, age 16 years, son of Mr. and Mrs. Jack Hockley of Portsmouth were brought here Friday to the home of his aunt, Mrs. E. B. Fullerton, from where the funeral services will be held Saturday afternoon, by Reverend Peters, of the M. E. church. Interment in the Riverview cemetery.

Miss Florence Dysart of Portsmouth is here the guest of her grandmother, Mrs. I. N. Rysart of East Greenup.

GREENUP, Ky., July 7.—(Special to Daily Times)—Hon. Fred M. Vinson, Louisa, Congressman from this, Kentucky's ninth district, spoke before a good sized audience Monday at the Court House. Mr. Vinson was making the first speech of his campaign for renomination. He is a Democrat, and his renomination is subject to voters at the primaries of August 2.

County Court is in session, so that there was a good sized crowd to hear the speech. Mr. Vinson discussed the nation's business, the duties of a Congressman and other matters of general interest. The speaker was introduced by J. P. Womack of this city.

McARTHUR

Mr. and Mrs. Bert Ogle and Mrs. Nancy Webb of Chillicothe were the guests Friday of Frank Webb and family.

Mr. and Mrs. Jesse Jewell and daughter, Anna May, of Columbus, were visiting relatives here on the Fourth.

Mr. and Mrs. Marshall Snyder, of Columbus, were the latter part of the week guests of her parents, Mr. and Mrs. Charles Horak.

Mr. and Mrs. Arch Shry and three children of Dayton arrived Friday for a visit with his mother, Mrs. Lydia Shry and his sister, Miss Lola Shry.

Charles Morrow of near Portsmouth is the guest of his brother, Vance Morrow and family.

John Williams and Harold Jordan of Lancaster, spent the Fourth with the former's family here.

Mr. and Mrs. Clarence Thomason, of Dayton, spent the Fourth with his mother, Mrs. Lena Thomason.

Mr. William Collins, of Cambridge, spent Thursday and Friday with his brother, Charles Collins and family.

Mr. Harry Westerman, of Columbus, arrived Friday to spend a few days with Mrs. Westerman and son who is visiting her parents, Mr. and Mr. H. S. Hamilton.

Mrs. John Stillwell of Floodwood who has been visiting relatives at Zaleski, came here Saturday for a few days' visit with Mrs. Oscar Peoples.

PIKETON

Walter Cissna, of Dean's Island, Ark., is ill with Malaria fever at the home of his sister, Mrs. Mary Rader.

A number of friends and relatives met at the home of Mr. and Mrs. Peter Davis, of Gregg's Hill, Sunday and gave a surprise party in honor of Mr. Davis' birthday anniversary. Dinner was served at the noon hour on the lawn in front of the Davis home. The following people were present: Mr. and Mrs. Julius Kuhn, Mrs. John Kuhn and son Dean, Mr. and Mrs. Frank Kuhn and son Frank Loren, Mr. and Mrs. George Kuhn, Mr. and Mrs. Thomas Stockham, Mr. and Mrs. Earl H. Kalb and children Earl, Davis and Fay Elizabeth, Mr. and Mrs. Jacob Smith, of Portsmouth; Mr. and Mrs. Hugh Farmer and children Maurice, Bernice, Olive and Martin and Ethel and Maynard Daily, of New Holland; Miss Avanelle Daily, of London; Mr. and Mrs. J. H. Brooks and children Dorothy, Rosalie and Isabelle, Misses Ella and Ora Lochbaum, Messrs. George and Maynard Lochbaum and Mr. Luther Weisman, of Waverly; Mrs. J. W. Fishburn and daughter Emmaline and grandson John Thornton, Miss Florence Daily and Mr. and Mrs. Peter Davis and son Ellis.

Mr. and Mrs. George Smith, of Portsmouth, and Mrs. Daisy Smith, of Waverly, were guests of Mr. and Mrs. Alex Argabright and family Sunday.

Mr. and Mrs. C. B. Foster and son Lawrence of Portsmouth, were Piketon visitors Thursday afternoon.

Miss Lucile Sampson, who is attending school at Wilmington, spent Fourth of July at her home here.

Mr. and Mrs. William Farmer and Miss Florence Comer and Mr. Harry Lobdill spent Friday at Jackson.

Mrs. Elsie Brodess is visiting her mother, Mrs. John Channell, Van Meter Farm, who is ill.

Mr. and Mrs. William Woods and daughter June, of Waverly, and Mrs George Metzger, of Cincinnati, were guests Sunday of Mr. and Mrs. Chas. Mickle, of Second street.

Hugh Loder, of the Albert Maier Co., Cincinnati, was a business visitor in Piketon Monday.

Mr. and Mrs. Jasper A. Brown motored down from Columbus Friday and spent the week-end at the home of Mr. and Mrs. G. M. Freeman.

Mr. and Mrs. Wayne Booth and daughter Janet returned to Columbus Monday, after spending the week-end with Mrs. Booth's parents, Mr. and Mrs. C. K. Patterson.

Mr. and Mrs. Jasper Brown and Miss Ruth Freeman and Mr. Fred Shy were Chillicothe visitors Sunday.

Mrs. Molly Masters and daughter, Mrs. Demas Snyder, of Columbus, are visiting the former's mother, Mrs. Mary Rheinfrank.

Misses Maude and Laura Blaine, of Chillicothe, were guests of Miss Vivian Henson Saturday and Sunday.

JACKSON

Mrs. Heber McClung met with an accident Monday morning just as she was leaving Jackson on her way to Wellston to see her mother. In crossing the D., T. and I. tracks in her efforts to avoid a freight train, she failed to see a train approaching on the Hocking Valley tracks, which almost struck her machine. She had the presence of mind to turn her car suddenly, which saved her from a serious wreck. As it was she received a bad cut on the side of the face and was rendered unconscious.

Word was received Monday of the death of William Hart, a former Jackson man, which occurred at Richmondale Sunday evening. Mr. Hart had come down from Columbus for the fishing at Richmondale. Mr. and Mrs. Earl Davis, of this city, drove over and spent Sunday afternoon with him and heard later of his death that evening.

Mrs. Elizabeth Kendall has returned to her home, on Broad street, after attending a reunion at Findlay of the Downing family, of which she is a member.

Miss Edith Kendall, who has been teaching at Ravenna the past year, is at her home on Broad street for a vacation.

Miss Dema Wheaten, of Newark, is spending the week in Jackson the guest of friends. Miss Wheaten is a member of the local high school faculty.

L. C. Crossland and Attorney C. H. Jones left on Saturday to attend the Elks' National convention this week in Boston. Mr. Jones was accompanied by Mrs. Jones. They expect to visit New York and other places of interest while away.

Mrs. Grace Beasley and Miss Edna McGowan have returned to their home in Washington, D. C., after a visit with her mother, Mrs. Woodruff, and other relatives.

Mr. and Mrs. Alfred Kendall, of Toledo, spent the week-end with their brother-in-law and sister, Mr. and Mrs. W. O. Simpson, on Main street.

Mr. and Mrs. Henry Wahrenburg, of Logansport, Ind., are spending the week with her mother, Mrs. Woodruff.

Mrs. Bertha Schellenger, of Cleveland, was the week-end guest of Mr. and Mrs. J. E. McGhee, on Church street.

Mrs. Mary Ewing has received word of the birth of a 9-pound daughter to Mr. and Mrs. Albert Stephenson at Kissimmee, Fla., on July 4. Mr. and Mrs. Stephenson are former Jackson citizens, Mrs. Stephenson being remembered as Miss Ida Miller.

Miss Mary Cavett, who has been ill in a hospital in Cincinnati for several weeks, was brought to the home of her parents, Mr. and Mrs. Charles D. Cavett, on West street on Saturday. She was accompanied home by her parents and a nurse, and stood the trip nicely.

The Woman's Home Missionary Society of the Methodist church, will meet on Wednesday afternoon in the church parlors.

The Woman's Foreign Missionary society, of the M. E. church, will meet Friday afternoon in the church.

Mrs. Emma Harell, of Elforts spent the Fourth and week-end with relatives in Jackson.

Mr. and Mrs. John Lively returned home on Saturday evening from Cincinnati, where they visited with their son-in-law and daughter, Mr. and Mrs. D. H. Hirshbarger, and other relatives. On their way home they stopped over in Hamden for a short stay with relatives.

Mr. and Mrs. Merve Jackson is visiting relatives here.

THE SCHMIDT-WATKINS COMPANY
Plumbing, Heating and Electrical Contracting
934 Gallia St. Bell 333
Home Phone 578

X-Ray Examination and Treatment
By Licensed Physician
Mercy Hospital Clinic
Phones 641 or 241

BARGAIN WALLPAPER
6c to 12c. 44 samples to choose from. That famous Sanitas.
KELLISON
1021-R 1111 4th

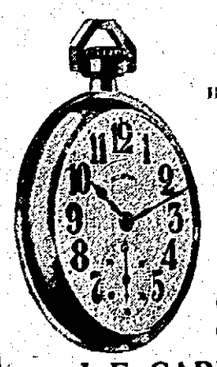
Special Watch Value
High Grade Gold Filled
Illinois 21 Jewels Adjusted Movement
Special Price
$45
J. F. CARR
Jeweler-Optician
424 Chilli., Near Gallia

FOWLER'S
Improved Kodak Developing Service

RADIO TUBES and SUPPLIES
FOWLER'S

THE HAZLEBECK CO.
GENERAL INSURANCE
Royal Savings Building
828 Gallia St. Phone 70

Thos. Ashpaw
PLUMBING AND HEATING
804 John St. Phone 2530

MOVING NOTHING IS TOO FAR FOR J. B.
Loads for Cincinnati, Indianapolis, Columbus, Huntington, Charleston. Load to Jackson by first of month.
10 Years of Service Largest Fleet
PRICES LOW AS THE LOWEST
INDEPENDENT TRANSFER
PHONE 382 TAXI 88 BELL 6

MOVING LOCAL AND LONG DISTANCE
WALTER E. COOK PHONE 1289 OR BOSTON 20

We Always Have Trips to or from Columbus, Dayton, Cincinnati and Huntington
"Get Our Price First"
RELIABLE Local Or Long Distance TRANSFER
Phone 826 Biggest Van In City

Money for Taxes
If you need money for your taxes—see us. You can repay in easy monthly payments. All loans confidential.
The Peoples Finance Co.
834 Gallia St. Phone 2595

The Portsmouth Daily Times

Chillicothe and Front Streets Portsmouth, Ohio

MEMBERS OF THE ASSOCIATED PRESS

The Associated Press is exclusively entitled to the use for publication of all news dispatches credited to it or not otherwise credited in this paper and also the local news published herein.

THE TIMES PUBLISHING COMPANY

Patrons of Sunday Sun who fail to get their paper call Circulation Department. Phone 2900 before 9 a. m. and a paper will be sent to you by special carrier.

Patrons of the Daily Evening Times who fail to get their paper call Circulation Department. Phone 2900 before 7 p. m. and a paper will be sent to you by a special carrier.

When You Want THE TIMES

CALL 2900

Private Branch Exchange and ask for department with which you wish to talk.

CITY ECONOMY — IN PRACTICE

THE present city administration was swept into power partly upon pledges that it would inaugurate a system of economy, it having claimed during the campaign that extravagance ran rampant in city affairs. Possibly it was remembrance of this that caused Chairman Bryan, of the finance committee, to perpetrate his little joke last Wednesday night when he made a speech advocating economy and emphasizing the necessity of keeping down expenses as a preliminary to introducing the prize salary grab of recent years. For with the Bryan economy sugar coat, council raised the salary of the city service director from $1,800 to $2,400 a year; that of the city auditor's clerk from $75 to $90 a month; and that of the superintendent of Hempstead hospital from $125 to $150 a month. In the same breath the council almost unanimously voted down a proposal that the clerk of the city treasurer be "given the air" and the treasurer given the opportunity to sweat a little by way of earning his salary. Such an unheard of thing as abolishing an office almost gave councilmen heart disease, and real tears of sympathy were shed when City Treasurer Evans took the floor and begged the council not to abolish the office held down by a member of his family.

NO INCONSISTENCY APPARENT

A critic, who has been following the rulings of Permanent Chairman Walsh, in a position that looked for many days to be a permanent one, in fact as well as name, can not understand why he should rule a unit binds a delegation, while other instructions do not.

The trouble with the critic is that he has not analyzed the two cases. Should he, he would find there is no real conflict between the chairman's holdings.

In one instance there is the choice of the delegation, in the other is the choice of the individual delegate.

Missouri instructs her delegates to vote as a unit for McAdoo. As long as the delegation is in favor of so doing it can enforce the instruction, because it is a created entity but any time its several members may agree that each one may vote as he pleases, the chairman will hold he may do so.

In the other instance the delegate is a single factor, with none but himself to control his action, therefore the responsibility is solely with him as to whether or not he shall regard an instruction.

PERSISTENCY THAT PAID

THOMAS B. DUNN died at Rochester, New York, last Tuesday.

There is an interesting story in his life of 84 years.

Starting in a small way in the manufacture of perfumery and always studying and experimenting with methods to make it profitable, he eventually hit upon the idea of scenting chewing gum. This led to the output of a chewing gum called Sen-Sen.

His idea, however, didn't stop there. He wanted to have his gum sold everywhere. So for fifteen years, though it gained instant popularity and brought in a profitable business, he spent every cent derived from it in advertising and was once one of the biggest advertisers in the country.

When he sold out to the chewing gum trust he got millions.

An idea and advertising had made him.

La Follette is going to run for president, but he insists on making the nomination, writing the platform and being the whole shooting match. That's rather hard on the progressives, welfarers and excetras, who thought they saw the green fields of notoriety waving so near at hand. After that affair at New York it ought to be easy for his followers to conclude he is right at that.

The New York convention seems to have been pretty much of a thing where the leaders did not lead.

Measuring by the experience of the favorite son business at New York a crimp will have to be put in the old saying that a prophet is not without honor, save in his own country.

One thing doth tread upon another. Right on the heels of the Democratic national convention comes the fliers at Raceland.

A family of nine was exterminated in the twinkling of an eye, in Northern Ohio. Same old story: They were racing to beat the train.

NEW YORK DAY-BY-DAY

BY O. O. McINTYRE

NEW YORK, July 8—It seems quite difficult for the newcomer to New York not to attune his eye to the Broadway glitter and explosion. Glenn Hunter, a capable young actor, receiving a salary of $35,000 a year, went into bankruptcy the other day.

Hunter was a country boy lifted to sudden popularity and before he knew it was swept into a sea of debt. A few years of thrift and he would have been on easy street. The gleaners and wasirels are waiting to pluck those to whom success comes easily.

The bleached bones of thousands strew the way that is white. Daily in front of the Astor one may see Kid Griffo the boxer, who made thousands and spent it lavishly, shuffling along, collar turned up and cap pulled down, hunting a friendly face.

He was a good fellow when he had it. Too, there is Kid Broad, who used to make $35,000 in a single night. Today he welcomes the chance to make $7 a day working as an extra on the moving picture lots. A waiter in 59th Street Child's was three years ago a high flying spender.

The warning pathetic figures of Broadway broadcast is, however, rarely heeded. It takes an inexhaustible bankroll to play the dangerous game of Broadway. Those who fall for the tinseled tantara have to be backed by millions. Then they usually fail.

Harry Thaw tried it. And so have numerous other millionaires, and nearly all met disaster. Hundreds of men on Broadway live well through ability to spot the "live one" and separate him from his cash. It is a coldly calculated business.

The old fashioned melodrama used to picture the pitfalls of Broadway and the lure of the bright lights. Most of us regarded it as emotional hysteria. Yet it has never been overdrawn. There's a sap for every dazzling light.

Arthur West has discovered the original of the slow motion picture. Two Scotchmen, after a round of drinks, reached for the check.

But the Scot is rarely trapped by Broadway bunk. He may not pay $10 to sit at the ringside table or slip a twenty to the head waiter. Also he may be called a lightwad, which is more often better than the doleful line "He was a good fellow when he had it."

In Greenwich Village tea rooms she was known as "Elaine the Esoteric." She was one of the meteors that periodically brighten the routine lives of the village regulars. She had money, bright conversation and a knowledge of art—a triple combination rare to the village. Then one day she vanished. The next day she had killed a man in a western city and the following day was found self slain in a Detroit hotel. It was the old story—told in a word—Drugs.

This is one of those days when I would like to have the slap-stick ready for someone who blandly inquires: "How do you manage to think of all the things you write about?" I have been sitting at the typewriter two hours without the feeblest flicker of a brain throb. My time, however, has not been altogether wasted. I have amputated two hang nails, sharpened three lead pencils, filled the back of an envelope with strange hieroglyphics, pencilled a mustache on the face of a beautiful lady of the magazine cover, adjusted a rubber band between two desk knobs so it would give forth a musical zing, cleaned the crystal of a wrist watch, cut a calling card into tiny snow-like bits, rubbed a penny on my trousers leg until it shone and set fire to a box of matches and received one of the world's worst burns.

And just to top off a barren day a friend telephones me my engagement with him to dinner is off. And he planned to have gravy! No wonder so many people worry about what is happening to the old world. It seems to me today to be a terrible place.

Copyrighted, 1924, by the McNaught Syndicate, Inc.

ABE MARTIN

Nothin' makes an' author as mad as receivin' a request fer his autograph when he's lookin' fer money. Next t' payin' 50 cents fer a baked Idaho p'tater, th' shortest run fer th' money we've ever heard of wuz th' late four billion dollar congress.

Copyright National Newspaper Service

Doc Koko's KOLUM

Follow a shadow, it still flies you;
Seem to fly it, it will pursue.
So court a mistress, she denies you,
Let her alone, she will court you.
Say, are not women truly then,
Styled but the shadows of us men?

At morn and evening shades are longest;
At noon they are short or none;
So men at weakest they are strongest,
But grant us perfect, they're not known.
Say, are not women truly, then,
Styled but the shadows of us men?

—BEN JONSON.

I'll Say She Do!

A colored lady recently entered Snith's Emporium and asked for some black underwear.

The clerk told her that she had none of this somber hue in stock, but could supply her in almost any other shade or color.

"It's black or nuthin', young lady," answered Mammy; "it's gos gotta be black, thus all- Youah see ma man he jes took a trip across de old rivah Jordan, and when Ah mourns—why Ah mourns all ovah!"

Habit

Voice from Nearby House: "Who's in that chicken coop?"

Snowball Johnsing (a veteran): "Friend!"

His Condition

"Your nephew graduated from college a spell ago, didn't he?" asked Farmer Fumblegate.

"Yes," replied Farmer Field, "but he is recovering now."

Question of Transportation

The girl walked briskly into the store and dropped her bag on the counter.

"Give me a chicken," she said.

"Do you want a pullet?" the shop keeper asked.

"No," the girl replied. "I wanta carry it."

As Bad As That?

Olive (with wet eyes)—M-men are all l-liars.

Jessie—Oh, don't say that!

Olive—Well, I s-suppose there are a few who are not, but all the really n-nice ones are!

Famous P. S.'s

Shall send check tomorrow.
Package just arrived.
Remember me to everybody.
Do you miss me?
Willie's cold is better.
I love you.
Never darken our threshold again.
Don't forget to feed the goldfish.

Sound Advice

First Burglar: "Well, when I didn't feel any better, I went to a doctor."

Second do.: "What did he say?"

"Advised me to take things more easily."

Adjectives Needed

Rustic: "So you're a gentleman farmer?"

Newcomer: "That's what I call myself."

"Well, you'd better be enlarging your vocabulary."

The Easier the Harder

"I hate to play against a hard loser."

"I dunno. It's a darn sight better than playing against an easy winner."

INDICT 7 DIRECTORS

CINCINNATI, July 8.—A second indictment charging seven former directors of the American Finance company, Dayton, with conspiracy to use the mails to defraud in connection with stock sales in the concern, were returned today by the United States grand jury.

The indictment replaced the 19th count of the first indictment returned during the May term of federal court which later was quashed, because the overt acts allege in the count were not set forth. All the indicted men, with the exception of two were arraigned today and released upon recognizance bonds. All are under bonds of from $5000 to $10,000 on indictments, charging use of the mails to defraud.

OPERATION SAVES EYE

CINCINNATI, July 8.—The eye sight of Congressman John L. Cable, Lima, will be saved, it was stated tonight at the private hospital where the Representative was undergoing treatment for the injured member. It was said the splinter, which penetrated the right eye ball while he was unpacking a box at his home, has caused a cataract to form, and although the condition of the eye was delicate, there was no doubt that it could be saved.

Congressman Cable is a candidate for the Republican nomination for governor.

TO PUSH SUITS

CHICAGO, July 8.—Formal appearance of representatives of the government in federal court to ask an injunction, sought in the recent complaint under the anti-trust act, against some 50 oil companies is expected to be made within 60 days, it was learned today.

Subpoenas for service upon the heads of the various standards and other companies are in preparation it was learned at the federal building.

HOLD "FOOTHILLS" BANDIT

DETROIT, July 8.—William Wilson alias Harry J. Dunlap, and known, police say as the "Foothills bandit," is being held for Sacramento, Calif., officers. Police say he is wanted there in connection with the murder in September, 1923, of Harry J. Brown and that there are also statutory charges against him in Los Angeles.

WHEN A FELLER NEEDS A FRIEND — BY BRIGGS

THE OLD HOME TOWN — BY STANLEY

EVERETT TRUE — BY CONDO

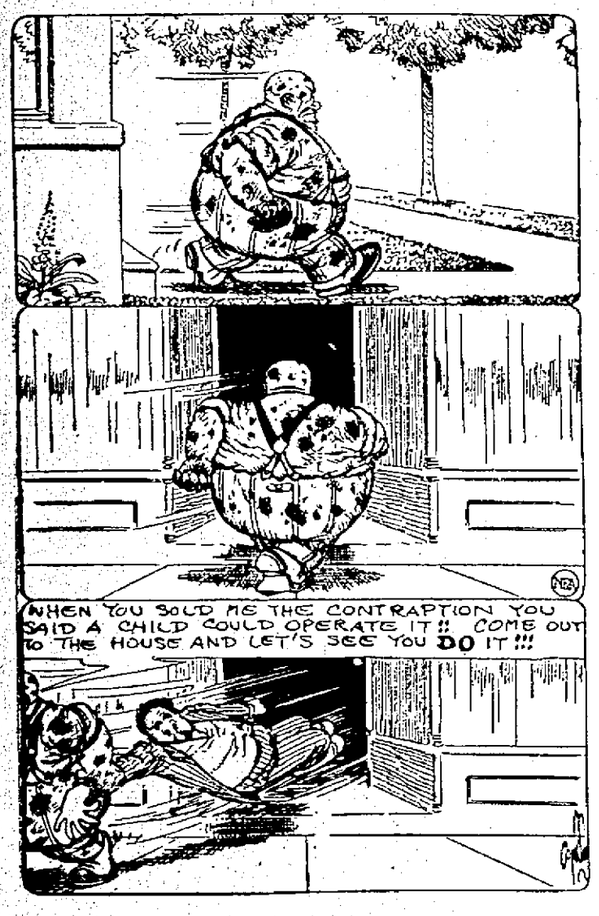

BARNEY GOOGLE AND SPARK PLUG — An Earthquake's Got Nothing On Spark Plug — BY BILLY DE BECK

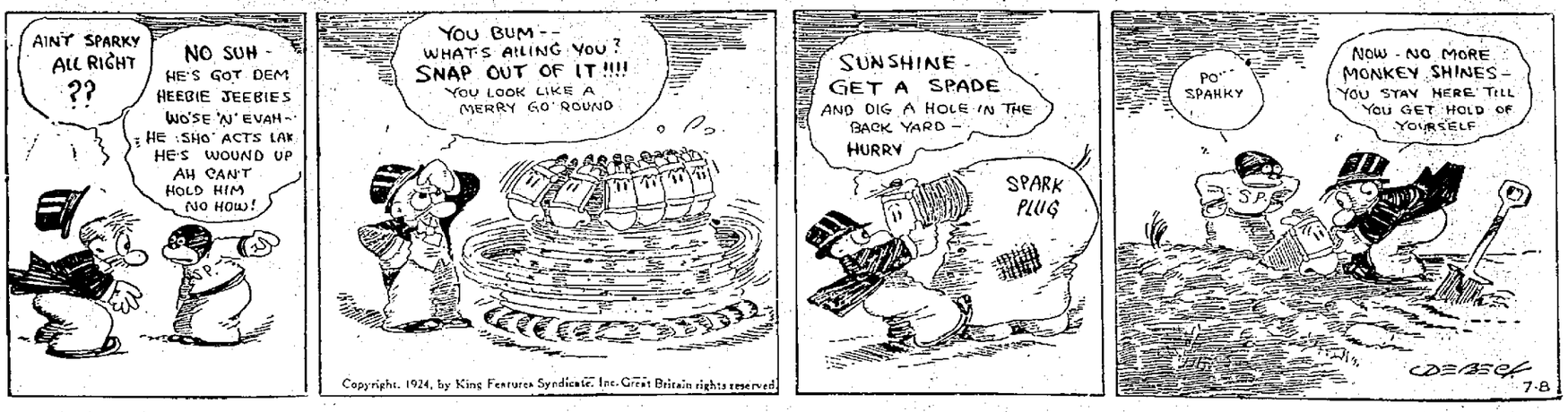

Copyright, 1924, by King Features Syndicate, Inc. Great Britain rights reserved

POLLY AND HER PALS — He Spoke The Truth, Paw Says — BY CLIFF STERRETT

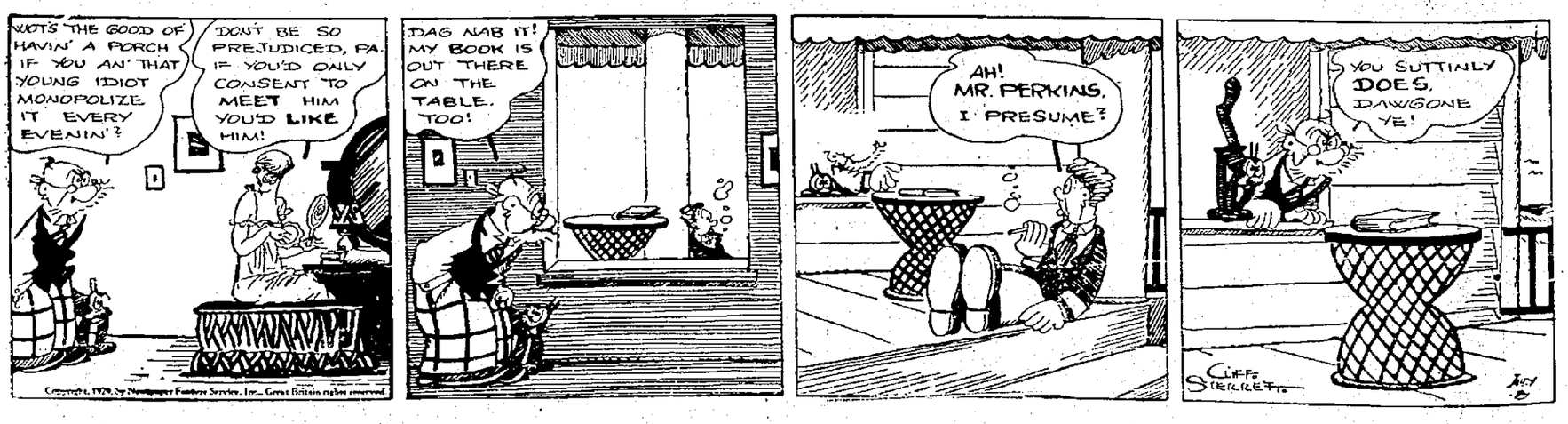

Copyright, 1924, by Newspaper Feature Service, Inc. Great Britain rights reserved